

Točka 1.

- a) Prijedlog Statutarne odluke o izdvajanju dijela područja Mjesnog odbora Zamet i osnivanju Mjesnog odbora Gornji Zamet**
- b) Prijedlog odluke o područjima, granicama i sjedištima mjesnih odbora na području Grada Rijeke**

a) O b r a z l o ž e n j e
Prijedloga Statutarne odluke o izdvajanju dijela područja Mjesnog odbora Zamet i osnivanju Mjesnog odbora Gornji Zamet

Na području grada Rijeke od 1993. godine pa do danas osnovana su 33 mjesna odbora. Između ostalih, osnovan je i Mjesni odbor Zamet.

Početak prošle godine, grupa građana s područja mjesnog odbora Zamet pokrenula je inicijativu za izdvajanje dijela područja mjesnog odbora iz mjesnog odbora Zamet i osnivanje novog mjesnog odbora - Gornji Zamet. Između ostalog, u zahtjevu navode da je do 1992. godine postojala Mjesna zajednica Gornji Zamet sa sjedištem u prostorijama KUD-a "Zametski koren" na adresi Milice Jadranić 2. Prema njihovom mišljenju, i danas područje Gornjeg Zameta predstavlja jedinstvenu prostornu cjelinu, te bi se osnivanjem MO Gornji Zamet omogućilo građanima s tog područja da se aktivnije i neposrednije uključe u rješavanje pitanja vezana uz njihov životni prostor.

Područje budućeg mjesnog odbora Gornji Zamet nalazi se na sjeverozapadnom dijelu grada Rijeke, na sjeveru graniči s Općinom Viškovo na istoku s MO Pehlin, na zapadu s MO Grbci, na sjeverozapadu s MO Srdoči te na jugu sa sadašnjim MO Zamet i obuhvaćalo bi slijedeće ulice:

- Bartolovo, Bilogorska, Bogomira Ćikovića Marčeva, Brigača, Čavalsko (brojevi 1, 1/A, 3, 3/A, 5, 7, 9, 11, 11/A, 15 i 17), Frane Pilepića Pavina, Ivana Pilepića Franovičina, Josipa Lenca Spodolčeva, Josipa Mohorića kućni brojevi od 1 do 42, 44, 46, 48, 50, 52, 54 i 56, Milice Jadranić, Obručka, Pužići, Selinari, Stari put, Škrobotovac, Škarpa, Soldanac, Tići od kućnog broja 1 do 22 i kućni brojevi 23, 24, 25, 26, 28, 30, 32, 34, 36 i 40, Trampi, Zametskog korena kućni brojevi od 1 do 13 neparni, i brojevi od 14 - 17, parni od 18 do 40, Bitorajska, Čičarijska kućni brojevi od 1 do 27 neparni, Plješevića, Bože Starca Jurićeva, Dražička kućni brojevi 1 i 3, Drnjevići, Grabovac, Ivana Grbca Strinina, Kudej, Kalići, Mosorska, Nehajska, Njivina, Pilepići, Primorska (brojevi 1A, 1B, 1C, 6, 8, 8a i 10a), Ravnik, Slavinj, Snežnička, Starci, Šumci, Vladivoja i Milivoja Lenca kućni brojevi neparni od 29 do 45, od 46 do 73/A, svi neparni brojevi od 75 do 89, Vrhovo parni brojevi od 2 do 16 i Kapelska.

Prema odredbi članka 57. Zakona o lokalnoj i područnoj (regionalnoj) samoupravi ("Narodne novine" broj 33/01, 60/01, 129/05, 109/07, 125/08 i 36/09) određeno je da se mjesni odbor osniva statutom jedinice lokalne samouprave kao oblik neposrednog sudjelovanja građana u odlučivanju o lokalnim poslovima od neposrednog i svakodnevnog utjecaja na život i rad građana.

Nadalje, člankom 58. Zakona određeno je da inicijativu i prijedlog za osnivanje mjesnog odbora mogu dati građani i njihove organizacije i udruženja te druga tijela određena u statutu općine, odnosno grada.

Postupak davanja inicijative odnosno prijedloga za osnivanje mjesnog odbora uređen je člankom 82. Statuta Grada Rijeke ("Službene novine" Primorsko-goranske županije broj 24/09). Sukladno navedenoj odredbi, inicijativu i prijedlog za osnivanje mjesnog odbora mogu dati:

- 10% birača upisanih u popis birača za područje za koje se predlaže osnivanje mjesnog odbora,
- organizacije i udruge građana,
- radna tijela Gradskog vijeća, i
- Gradonačelnik.

Prijedlog mora sadržavati podatke o podnositelju inicijative odnosno predlagatelju, nazivu mjesnog odbora, području i granicama mjesnog odbora, sjedištu mjesnog odbora i potrebi osnivanja mjesnog odbora.

O inicijativi i prijedlogu za izdvajanje dijela područja mjesnog odbora iz mjesnog odbora, o spajanju mjesnih odbora te o promjeni naziva mjesnog odbora odlučuje se na način i postupku utvrđenom za osnivanje mjesnog odbora. Gradsko vijeće odlučuje o

navedenoj inicijativi uz prethodno pribavljeno mišljenje mjesnog odbora na koje se promjena odnosi.

Na području za koje se predlaže da se osnuje mjesni odbor Gornji Zamet ima upisano 4 423 birača.

S obzirom da je inicijativu za osnivanjem mjesnog odbora predložilo i podržalo 808 birača s tog područja, utvrđeno je da zadovoljen uvjet za pokretanje inicijative i osnivanje mjesnog odbora, s obzirom da se radi o više od 10% birača upisanih u popis birača za područje za koje se predlaže osnivanje mjesnog odbora.

Isto tako, prethodno je pribavljeno mišljenje i Vijeća Mjesnog odbora Zamet koje je jednoglasno podržalo prijedlog za izdvajanje dijela područja mjesnog odbora Zamet i osnivanje novog Mjesnog odbora Gornji Zamet.

S obzirom na navedeno, a cijeneći iskazanu inicijativu i potrebu za osnivanje mjesnog odbora radi neposrednog sudjelovanja građana u odlučivanju o lokalnim poslovima od neposrednog i svakodnevnog utjecaja na život i rad, predlaže se da se osnuje Mjesni odbor Gornji Zamet, sa sjedištem u ulici Dražička 4 na području i u granicama utvrđenim u Prijedlogu odluke o područjima, granicama i sjedištima mjesnih odbora na području grada Rijeke.

Prilozi:

- **prilog 1.** Inicijativa za osnivanje Mjesnog odbora Gornji Zamet,
Napomena: inicijativa građana za osnivanje Mjesnog odbora Gornji Zamet zbog obimnosti nije priložena u cijelosti. Prilaže se samo 1. stranica potpisane inicijative, dok se uvid u cjelokupni materijal može izvršiti u Uredu Grada – Pripremi sjednica, Korzo 16/II kat, soba 208.
- **prilog 2.** Mišljenje vijeća Mjesnog odbora Zamet

Na temelju članka 57. Zakona o lokalnoj i područnoj (regionalnoj) samoupravi ("Narodne novine" broj 33/01, 60/01, 129/05, 109/07, 125/08 i 36/09) te članka 46. i 82. Statuta Grada Rijeke ("Službene novine" Primorsko-goranske županije broj 24/09) Gradsko vijeće Grada Rijeke, na sjednici _____ 2010. godine, donijelo je

STATUTARNU ODLUKU
o izdvajanju dijela područja Mjesnog odbora Zamet i
osnivanju Mjesnog odbora Gornji Zamet

Članak 1.

Ovom se Statutarnom odlukom iz područja Mjesnog odbora Zamet izdvaja dio područja tog mjesnog odbora te se na tom području osniva novi Mjesni odbor Gornji Zamet.

Članak 2.

Područja, granice i sjedišta mjesnih odbora iz članka 1. ove Odluke utvrđuju se Odlukom o područjima, granicama i sjedištima mjesnih odbora na području Grada Rijeke.

Članak 3.

Ova Statutarna odluka stupa na snagu osmoga dana od dana objave u "Službenim novinama" Primorsko-goranske županije.

**Inicijativni odbor za osnivanje
Mjesnog odbora Gornji Zamet**

**REPUBLIKA HRVATSKA
PRIMORSKO-GORANSKA ŽUPANIJA
GRAD RIJEKA
Odjel za gradsku samoupravu i upravu
Direkcija za mjesnu samoupravu**

Rijeka, 10. listopada 2008. godine

Predmet: prijedlog za osnivanje Mjesnog odbora Gornji Zamet

Poštovani,

temeljem Zakona o lokalnoj i područnoj (regionalnoj) samoupravi (N.N. 33/01) i Statuta grada Rijeke (S.N.PGŽ br. 23/01, 4/02,13/02 i 12/03), dostavljamo Vam prijedlog za osnivanje Mjesnog odbora Gornji Zamet.

Do donošenja Zakona o lokalnoj upravi i samoupravi iz 1992. godine, postojala je Mjesna zajednica Gornji Zamet sa sjedištem u prostorijama današnjeg KUD-a "Zametski koren", na adresi Milice Jadranić 2. Tijekom 1993. godine dolazi do uspostave Mjesnih odbora na području Grada Rijeke, te se tom prilikom Mjesne zajednice Gornji Zamet, Zapadni Zamet i Zamet i područje koja su one tada obuhvaćale integriraju u sadašnji Mjesni odbor Zamet kao najveći mjesni odbor na području Grada sa preko 16.500 stanovnika.

Povijesno gledano, područje Gornjeg Zameta, tada kao i sada, predstavlja jedinstvenu prostornu cjelinu, smještenu na sjeverozapadnom dijelu Grada koje na sjeveru graniči sa Općinom Viškovo, na istoku sa MO Pehlin, na zapadu sa MO Grbci, na sjeverozapadu sa MO Srdoči i na jugu sa ostalim područjem Zameta, a koju sačinjava pretežito individualna stambena izgradnja s velikim brojem uskih ulica.

Područje Gornjeg Zameta još uvijek nije prometno, a ni urbanistički dovoljno kvalitetno riješeno, što ujedno predstavlja značajan komunalni problem koji se najvećim dijelom odnosi na asfaltiranje i tekuće održavanje prometnica, vodoopskrbu i odvodnju oborinskih voda, pogotovo uzimajući u obzir započetu izgradnju cjelovitog kanalizacijskog sustava na Zapadnom djelu Grada, kao i buduće potrebe za plinifikacijom.

Pojačana stambena izgradnja na Zapadnom dijelu grada koja se očekuje u narednim godinama, zasigurno će zahvatiti i područje Gornjeg Zameta, što će dodatno opteretiti postojeću komunalnu infrastrukturu na ovom području.

Osnivanjem MO Gornji Zemet omogućilo bi se građanima sa ovog područja da aktivnije i neposrednije sudjeluju u rješavanju svih problema vezanih uz njihov životni prostor, te pružilo mogućnost da u neposrednijoj suradnji sa nadležnim institucijama Grada doprinesu stvaranju pretpostavki za kvalitetnijim životom na ovom području, budući da izrazito nedostaju sadržaji primjereni urbanom življenju kao što su banka, pošta, dječji vrtić, škola, sportska igrališta, kao i drugi potrebni sadržaji.

Područje budućeg MO Gornji Zemet obuhvaćeno je slijedećim ulicama:

- Bartolovo, Bilogorska, Bitorajska, Bogomira Ćikovića Marčeva, Bože Starca Jurićeva, Brigača, Čavalsko (dio), Ćičarijska, Drnjevići, Franje Pilepića Pavina, Grabovac, Ivana Grpa Strinina, Ivana Pilepića Franovičina, Josipa Lenaca Spodolčeva, Josipa Mohorića, Kalići, Kapelska, Kudej, Milice Jadranić, Mosorska, Nehajska, Njivina, Obručka, Pilepići, Plješevička, Primorska (dio), Pužići, Ravnik, Selinari, Slavinj, Snežnička, Soldanac, Starci, Stari put, Škarpa, Škrobotovac, Šumci, Tići, Trampi, Vladivoja i Milivoja Lenca (dio), Vrhovo, Zametskog Korena.

Broj stanovnika na području Gornjeg Zameta veći je od pet tisuća (5.000 st.), od čega je 4.147 birača upisanih na dva biračka mjesta (BM 117 i BM 118) na adresi KUD-a "Zametski koren", Milice Jadranić 2.

Sjedište Mjesnog odbora Gornji Zemet je Petra Jurčića 24, Rijeka.

U prilogu Vam dostavljamo popis članova Inicijativnog odbora za osnivanje Mjesnog odbora Gornji Zemet kao i listu s potpisima Inicijative građana s područja Gornjeg Zameta za osnivanjem MO Gornji Zemet.

Nadamo se da ćete prijedlog razmotriti i o njemu se pozitivno očitovati.

Sa šovanjem,

Predsjednik Inicijativnog odbora:

Nikola Matovina



Inicijativni odbor za osnivanje
Mjesnog odbora Gornji Zamet

- 57 -

REPUBLIKA HRVATSKA
PRIMORSKO-GORANSKA ŽUPANIJA
GRAD RIJEKA
Odjel za gradsku samoupravu i upravu

Rijeka, 15. ožujka 2010. godine

Predmet: Očitovanje - administrativno sjedište Mjesnog odbora Gornji Zamet

Poštovani,

temeljem dopisa koji ste nam uputili 12. ožujka 2010 g. URBROJ: 2170/01-09-10-10-56, KLASA: 026-04/10-02/1, te u dogovoru sa članovima Inicijativnog odbora za osnivanje Mjesnog odbora Gornji Zamet, smatramo da je utvrđivanje administrativnog sjedišta Mjesnog odbora Gornji Zamet na predloženoj lokaciji, Dražička 4 u Rijeci, prihvatljivo privremeno rješenje, uz obrazloženje navedeno u istom dopisu.

Smatramo da prijedlog za izmjenu administrativnog sjedišta Mjesnog odbora Gornji Zamet sa prije predložene lokacije na adresi Bože Vidasa BB u Rijeci, na lokaciju Dražička 4 u Rijeci nije u suprotnosti sa ciljem inicijative da građani sa područja Gornjeg Zameta provode i ostvaruju svoje interese i aktivnosti neposredno putem svog Mjesnog odbora sukladno Zakonu o lokalnoj i područnoj samoupravi, te Statutu grada Rijeke.

Očekujemo da će Odjel za gradsku samoupravu i upravu i ostale nadležne službe Grada, kako ste to naveli i u dopisu, i ubuduće aktivno raditi na pronalaženju odgovarajućeg prostora na području Gornjeg Zameta za sjedište Mjesnog odbora Gornji Zamet.

S poštovanjem,

Predsjednik Inicijativnog odbora:

Nikola Matovina v.r.

e-mail: 15 03 2010

Inicijativni odbor za osnivanje Mjesnog odbora Gornji Zamet

Predsjednik inicijativnog odbora:

NIKOLA MATOVINA



Članovi inicijativnog odbora:

1. MARIJAN PERICA



2. ŽELIMIR PILEPIĆ

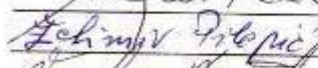

3. VINKO KOŠAK

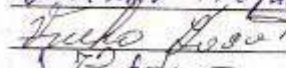

4. JURE PODNAR

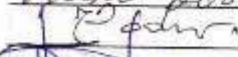

5. DAVOR JOVIĆ



6. ZDRAVKO ČIKOVIĆ



7. JERKO PEŠUT



8. DRAGO GLUJIĆ



9. MARIJA FORIJAN

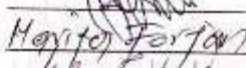

10. MARKO JOSIPOVIĆ



11. NEDA TIŠMA



12. ANTE MILKOVIĆ

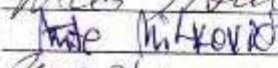

13. MIRJANA BAČIĆ

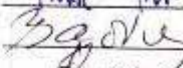

14. ANDRIJA PERIŠIĆ

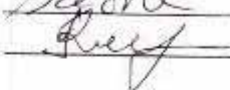

U Rijeci, 29. ožujka 2007.g

INICIJATIVA GRAĐANA ZA OSNIVANJE MJESNOG ODBORA GORNJI ZAMET

Podržavam inicijativu za osnivanje Mjesnog odbora Gornji Zamet po niže priloženom popisu ulica na području sadašnjeg Mjesnog odbora Zamet: ANTE MANDIĆA, BARTOLOVO, BILOGORSKA, BITORAJSKA, BOGOMIRA ČIKOVIĆA, MARČEVA, BOŽE STARCA, JURČEVIĆA, BRIGADA, ČAVALSKO, ČIČARIJSKA, DRNJEVIĆI, FRAMJE, PILEPIĆA, PAVINA, GRABOVAC, IVANA GRPČA, STRIVINA, IVANA PILEPIĆA, FRANOVIĆINA, JOSIPA LENČA, SPODOLEČEVA, JOSIPA MOHORIĆA, KALIČI, KAPELSKA, KUDEJ, MILICE, JADRANIĆ, MOSORSKA, NEHAJSKA, NUVINA, OBRUČKA, PILEPIĆI, PLUTVIČKA, PLJEŠVIČKA, PRIMORSKA, PUŽIČI, RAVNIK, SELJANI, SLAVNI, SNEŽNIČKA, SOLDANAC, STARCI, STARI PUT, ŠKARPA, ŠKROBOTOVAC, ŠUMCI, TIČI, TRAMPI, TRSTENIČKA, VLADIVOJA I MILIVOJA LENČA, VRHOVO, ZAMETSKOG KORENA

Potpisi prikupljeni u periodu od 2007.g. do 2007.g.

Red. br.	IME (ime oca) PREZIME	ADRESA STANOVANJA	Broj osobne iskaznice i mjesto	Vlastoručni potpis
1	BOŽIĆ KRISTINA	B.G.F.P. PAVINA 8	1023373891 Rijeka	Božić
2	BOŽIĆ IGOR	SOŠKA 27E, RIJEKA	181494307 Rijeka	Igor Božić
3	ANDRIĆ VIOLETA	F.P. PAVINA 10, RIJEKA	8503783 Rijeka	Andrić
4	ANDRIĆ KRISTIN	F.P. PAVINA 10, RIJEKA	101438573, PURGJE	Andrić
5	RONČEVIĆ IRENA	F.P. PAVINA 10, RIJEKA	101681516, PURGJE	Rončević
6	ČIČIĆ AUGUSTINOVIC	F.P. PAVINA 8, RIJEKA	101607847, PURGJE	Čičić
7	ČIČIĆ DEJAN	F.P. PAVINA 14, RIJEKA	100418106, PURGJE	Čičić
8	KLES Stojenk	F.P. PAVINA 14, RIJEKA	15867255, PURGJE	Kles
9	KLES KRISTINA	F.P. PAVINA 14, RIJEKA	102778963, PURGJE	Kles
10	FORŠT KRISTINA	F.P. PAVINA 14, RIJEKA	103474182, PURGJE	Foršt
11	NERVKA STANKA	F. Pilepić PAVINA 14	100127873, PURGJE	Nervka
12	Polović Ilija	F. Pilepić PAVINA 14	101518211, PURGJE	Polović
13	Matej Polović	F. Pilepić PAVINA 14	101684764, PURGJE	Matej Polović
14	Tomislav Polović	F. Pilepić PAVINA 14	101160772, PURGJE	Tomislav Polović
15	Matej Polović	F. P. PAVINA 15, RIJEKA	101215439, PURGJE	Polović
	Matej Polović	F. P. PAVINA 15, RIJEKA	102241703, PURGJE	Polović

**PRIMORSKO-GORANSKA ŽUPANIJA
GRAD RIJEKA
MJESNI ODBOR ZAMET
VIJEĆE MJESNOG ODBORA**

KLASA: 026-01/09-01/33/1
URBROJ: 2170-01-09-01-09-21/1
Rijeka, 26.02.2009.

GRAD RIJEKA
Odjel za gradsku samoupravu i upravu

N/P Pročelnik Mladen Vukelić

PREDMET: Očitovanje Vijeća MO Zamet
- mišljenje, dostavlja se

IZVADAK IZ ZAPISNIKA

Na sjednici Vijeća MO Zamet, održanoj 25. veljače 2009. godine raspravljalo se o prijedlogu za izdvajanje iz dijela područja iz mjesnog odbora Zamet i osnivanje novog Mjesnog odbora Gornji Zamet, a na prijedlog grupe građana zastupane po gospodinu Nikoli Matovini, KLASA: 026-04/09-02/1, URBROJ: 2170/1-09-10-09-23, od 13. veljače 2009.

Prisutnim članovima predložen je kartografski prikaz predloženog područja Gornji Zamet te inicijativa s potpisima građana.

Prijedlog područja Gornjeg Zamet su ulice s pripadajućim kućnim brojevima u okviru područja koje je obuhvaćala Mjesna zajednica Gornji Zamet do 1992. godine te predstavlja jedinstvenu prostornu cjelinu koju sačinjava pretežito individualna stambena izgradnja. Primjedbi nije bilo te je donesen sljedeći

Zaključak:

- **Vijeće MO Zamet jednoglasnom odlukom daje pozitivno mišljenje, o prijedlogu grupe građana, za izdvajanje dijela područja mjesnog odbora Zamet i osnivanje novog Mjesnog odbora Gornji Zamet.**

S poštovanjem



Predsjednik Vijeća
Vojmir Turak
Vojmir Turak

GRAD RIJEKA
ODLUČENO
02-03-2009

Na znanje:

1. Direkcija za mjesnu samoupravu
2. pismohrana

b) O b r a z l o ž e n j e
Prijedloga odluke o područjima, granicama i sjedištima mjesnih odbora
na području Grada Rijeke

Člankom 57. stavak 2. Zakona o lokalnoj i područnoj (regionalnoj) samoupravi ("Narodne novine" broj 33/01, 60/01, 129/05, 109/07, 125/08 i 36/09) određeno je da se mjesni odbor osniva za jedno naselje, više međusobno povezanih manjih naselja ili za dio većeg naselja, odnosno grada koji u odnosu na ostale dijelove čini zasebnu razgraničenu cjelinu.

Odredbom članka 81. Statuta Grada Rijeke ("Službene novine" Primorsko-goranske županije broj 24/09), a u suglasju s naprijed navedenim Zakonom, određeno je da se područja i granice mjesnih odbora, način njihove promjene te sjedišta pojedinih mjesnih odbora utvrđuju odlukom koju donosi Gradsko vijeće.

Iako Prijedlog nove odluke nema značajnijih sadržajnih promjena u odnosu na postojeću Odluku o područjima, granicama i sjedištima mjesnih odbora na području Grada Rijeke ("Službene novine" Primorsko-goranske županije broj 4/02 i 13/06) osim u dijelu u kojem su određena sjedišta mjesnih odbora, a uzimajući u obzir da se prilaže nova karta područja i granica mjesnih odbora i novi pregled ulica sa pripadajućim kućnim brojevima, predlaže se da Gradsko vijeće razmotri i usvoji novu odluku u predloženom tekstu.

U tom smislu, Prijedlogom odluke utvrđuju se područja mjesnih odbora na području Grada Rijeke sa ucrtanim granicama svakog mjesnog odbora s pregledom pripadajućih ulica i kućnih brojeva na području pojedinog mjesnog odbora te način njihove promjene.

Isto tako, Prijedlogom odluke određena su odnosno ažurirana sjedišta mjesnih odbora.

Napominje se da se dosadašnje granice postojećih mjesnih odbora ostaju neizmijenjene osim u dijelu koji se odnosi na dosadašnje područje Mjesnog odbora Zamet.

Prijedlogom promjena sjedišta mjesnih odbora utvrđuju se nova sjedišta za one mjesne odbore koji su do sada dijelili administrativno sjedište s jednim ili dva mjesna odbora i kojima je Grad u međuvremenu osigurao neophodne prostorne i tehničke preduvjete za rad njihovih tijela.

Istovremeno, promjenama sjedišta ne dolazi do potrebe povećanja broja referenata za mjesnu samoupravu – tajnika MO, kao niti do potrebe za dodatnim ulaganjem u objekte i inventar izvan redovnog plana održavanja.

Prilozi:

- **prilog 1.** kartografski prikaz područja i granica mjesnih odbora na području Grada Rijeke
- **prilog 2.** pregled ulica sa pripadajućim kućnim brojevima na području pojedinog mjesnog odbora

Na temelju članka 46. i 81. Statuta Grada Rijeke ("Službene novine" Primorsko-goranske županije broj 24/09) Gradsko vijeće Grada Rijeke, na sjednici _____ 2010. godine, donijelo je

O D L U K U
o područjima, granicama i sjedištima mjesnih odbora
na području Grada Rijeke

I. OPĆE ODREDBE

Članak 1.

Ovom se Odlukom određuju područja, granice i sjedišta mjesnih odbora na području Grada Rijeke (u daljnjem tekstu: Grad) te način njihove promjene.

II. PODRUČJA I GRANICE MJESNIH ODBORA

Članak 2.

Pod područjem mjesnog odbora, u smislu ove Odluke, razumijeva se zaokružena prostorna jedinica na području Grada, s utvrđenim granicama.

Područja mjesnih odbora na području Grada utvrđena su na kartografskom prikazu u mjerilu 1:25000 koji čini sastavni dio ove Odluke.

Granice područja mjesnih odbora ucrtane su crvenom bojom na kartografskom prikazu koji čini sastavni dio ove Odluke.

Pregled ulica s pripadajućim kućnim brojevima na području pojedinog mjesnog odbora (u daljnjem tekstu: Pregled ulica) čini sastavni dio ove Odluke.

Članak 3.

Kartografski prikaz i Pregled ulica iz članka 2. ove Odluke pohranjeni su u pismohrani Odjela za gradsku samoupravu i upravu, Odjela gradske uprave za razvoj, urbanizam, ekologiju i gospodarenje zemljištem te u registru prostornih jedinica Državne geodetske uprave, Područnog ureda za katastar Rijeka i nisu predmetom objave u "Službenim novinama" Primorsko-goranske županije.

Članak 4.

Područje i granice mjesnog odbora mogu se mijenjati u slučaju:

- osnivanja novog mjesnog odbora,
- izdvajanja dijela područja mjesnog odbora iz mjesnog odbora, i
- spajanja mjesnih odbora.

O inicijativi i prijedlogu za promjenu područja i granica mjesnog odbora odlučuje se na način i po postupku utvrđenom za osnivanje mjesnog odbora u suglasju s odredbama Statuta Grada.

III. SJEDIŠTA MJESNIH ODBORA

Članak 5.

Sjedišta mjesnih odbora su:

1. Za Mjesni odbor Brajda – Dolac u Rijeci, Pomerio 26,
2. Za Mjesni odbor Luka u Rijeci, Verdieva 11,
3. Za Mjesni odbor Orehovica u Rijeci, Kalina 2,
4. Za Mjesni odbor Školjić u Rijeci, Žrtava fašizma 2,

5. Za Mjesni odbor Svilno u Rijeci, Svilno 82
6. Za Mjesni odbor Pašac u Rijeci, Balde Fučka 39,
7. Za Mjesni odbor Draga u Rijeci, Draga Brig 24,
8. Za Mjesni odbor Svet Kuzam u Rijeci, Sveti Kuzam 19,
9. Za Mjesni odbor Drenova u Rijeci, Cvetkov trg 1,
10. Za Mjesni odbor Gornja Vežica u Rijeci, Dr. Zdravka Kučića 1,
11. Za Mjesni odbor Kantrida u Rijeci, Lovranska 10,
12. Za Mjesni odbor Kozala u Rijeci, Volčičev trg 2,
13. Za Mjesni odbor Brašćine – Pulac u Rijeci, Volčičev trg 2,
14. Za Mjesni odbor Belveder u Rijeci, Volčičev trg 2
15. Za Mjesni odbor Mlaka u Rijeci, Giuseppea Duella 2,
16. Za Mjesni odbor Potok, u Rijeci, Milana Butkovića 2
17. Za Mjesni odbor Pehlin u Rijeci, Pehlin 58,
18. Za Mjesni odbor Podmurvice u Rijeci, Dubrovačka 2,
19. Za Mjesni odbor Banderovo u Rijeci, Rudolfa Tomšića 15
20. Za Mjesni odbor Podvežica u Rijeci, Kvaternikova 58,
21. Za Mjesni odbor Pećine u Rijeci, Janka Polić Kamova 73,
22. Za Mjesni odbor Centar – Sušak u Rijeci, Andrije Kačića Miošića 8a/I,
23. Za Mjesni odbor Grbci u Rijeci, Dražička 4,
24. Za Mjesni odbor Gornji Zamet u Rijeci, Dražička 4
25. Za Mjesni odbor Srdoči u Rijeci, Miroslava Krleže 4,
26. Za Mjesni odbor Bulevard u Rijeci, Ivana Gorana Kovačića 12,
27. Za Mjesni odbor Krimeja u Rijeci, Kumičićeva 50
28. Za Mjesni odbor Turnić u Rijeci, Franje Čandeka 36B,
29. Za Mjesni odbor Sveti Nikola u Rijeci, Zametska 6
30. Za Mjesni odbor Škurinje u Rijeci, Save Jugo Bujkove 44
31. Za Mjesni odbor Škurinjska Draga u Rijeci, Porečka 94,
32. Za Mjesni odbor Grad Trsat u Rijeci, Joakima Rakovca 33,
33. Za Mjesni odbor Vojak u Rijeci, Mihanovićeve 1
34. Za Mjesni odbor Zamet u Rijeci, Bože Vidasova bb

IV. PRIJELAZNE I ZAVRŠNE ODREDBE

Članak 6.

Danom stupanja na snagu ove Odluke prestaje važiti Odluka o područjima, granicama i sjedištima mjesnih odbora na području Grada Rijeke ("Službene novine" Primorsko-goranske županije broj 4/02 i 13/06).

Članak 7.

Ova Odluka stupa na snagu osmoga dana od dana objave u "Službenim novinama" Primorsko-goranske županije.

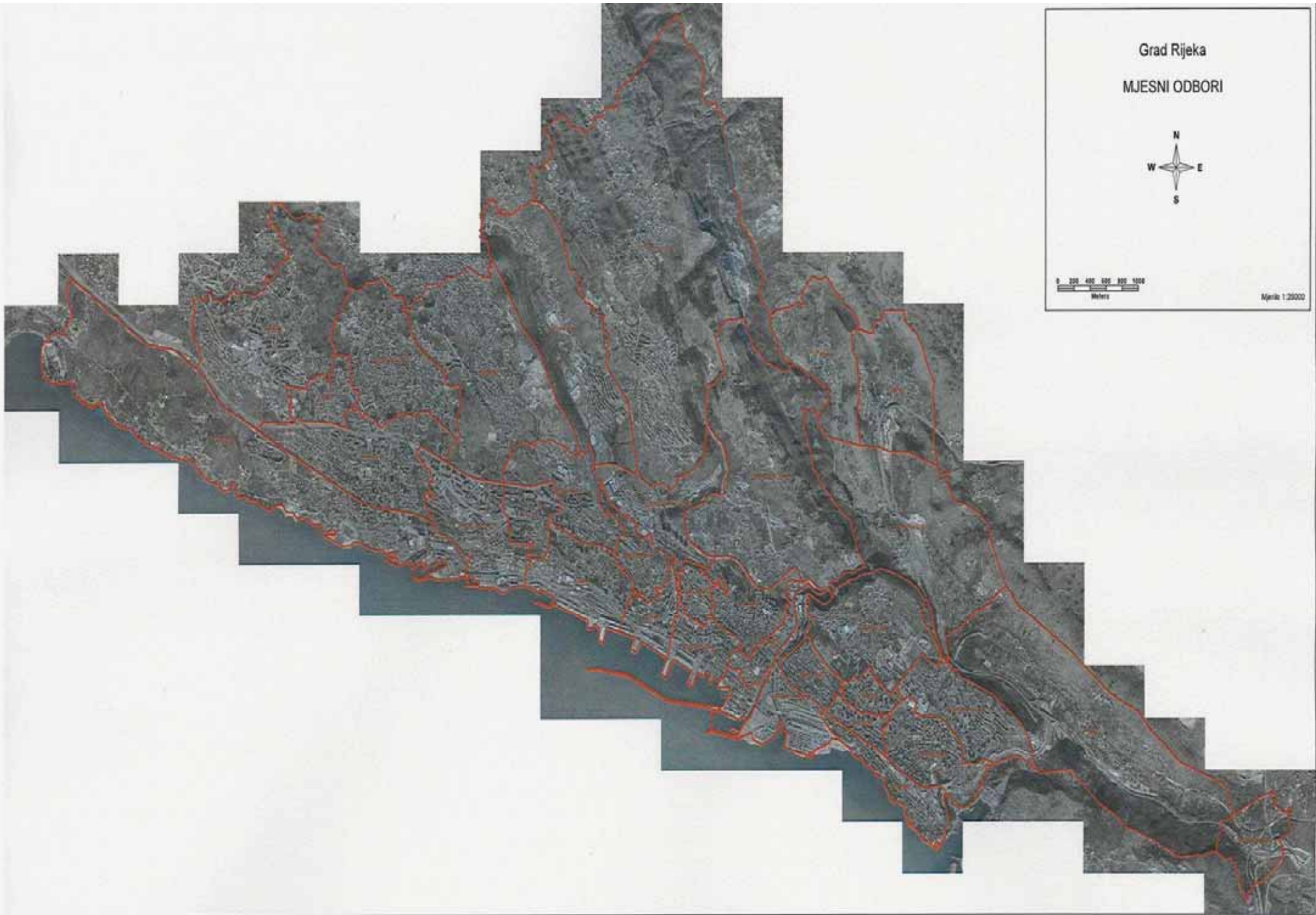

Grad Rijeka
MJESNI ODBORI



Mjerna 1:20000

MO BANDEROVO

Brace Branchetta k.br. 1, 1/1, 1/2, 1/A, 1/B, 1/C, 10, 11, 11/A, 12, 12A, 13, 14, 15, 15/A, 16, 17, 18, 19, 2, 20, 20/1, 21, 21/1, 21/2, 21/3, 21/4, 21/5, 21/A, 22, 23, 24, 25, 26, 27, 27/A, 28, 29, 3, 30, 31, 32, 33, 34, 35, 36, 37, 37/A, 38, 40, 42, 44, 46, 48, 5, 5/A, 6, 7, 8, 8/A, 9

Corrada Ilijassicha k.br. 1, 10, 11, 11/A, 11/B, 12, 13, 14, 15, 16, 17, 18, 19, 19/A, 2, 20, 21, 21/2, 21/A, 22, 23, 23/1, 24, 25, 25/1, 25/2, 25/3, 3, 4, 5, 6, 7, 8, 9

Frana Kresnika k.br. 1, 10, 11, 12, 12/A, 13, 14, 14/1, 14/2, 15, 16, 16/1, 17, 18, 19, 19/1, 2, 20, 21, 21/B, 22, 23, 24, 25, 26, 27, 28, 29, 3, 31, 33, 4, 5, 6, 7, 8, 9, 9/A

Kraška k.br. 1, 10, 11, 12, 12/A, 13, 13/1, 2, 3, 4, 5, 6, 7, 8, 9

Mire Ban Radune k.br. 11, 12, 13, 14, 15, 3, 5, 7, 9

Obitelji Duiz k.br. 1, 10, 11, 12, 13, 13/A, 13C, 14, 15, 16, 18, 2, 20, 22, 4, 6, 7, 8, 9

Ogulinska k.br. 1, 17, 17/A, 19, 2, 20, 21, 3, 4, 5, 6, 7, 8, 9

Osječka k.br. 25, 25/A

Rudolfa Tomšića k.br. 1, 1/A, 10, 10/2, 11, 12, 13, 14, 15, 15/A, 15/B, 16, 17, 18, 2, 20, 22, 23, 24, 26, 29, 3, 30, 30/A, 31, 31/2, 32, 34, 35, 35/A, 35/B, 36, 36/1, 38, 4, 40, 42, 44, 44/A, 48, 5, 50, 52, 54, 56, 58, 6, 62, 62/1, 62/11, 62/13, 62/15, 62/16, 62/17, 62/18, 62/19, 62/2, 62/20, 62/5, 62/6, 62/8, 62/A, 64, 66, 7, 8, 9

Uspón Ladislava Tomee k.br. 1, 10, 12, 14, 16, 16/A, 18, 18/1, 2, 2/A, 20, 22, 24, 3, 4, 5, 6, 7, 8, 9

Velebitska k.br. 1, 10, 11, 12, 13, 15, 17, 19, 2, 21, 23, 3, 4, 5, 6, 7, 8, 9

Vukovarska k.br. 1, 10, 10/A, 10/B, 11, 12, 12/A, 13, 14, 14/1, 14/2, 14/3, 14/4, 14/A, 15, 16, 17, 18, 18/A, 19, 2, 2/A, 20, 21, 22, 23, 24, 24/A, 25, 26, 27, 28, 3, 3A, 30, 32, 33, 33/1, 34, 35, 37, 38, 38/1, 39, 4, 40, 41, 41/A, 42, 43, 43/1, 43/2, 43/3, 43/4, 43/5, 43/9, 43/A, 44, 44/A, 44/B, 46, 48, 48/1, 48/2, 48/A, 5, 5/A, 5/B, 50, 50/A, 50/B, 52, 54, 56, 56/A, 56/B, 58, 6, 60, 7, 7/A, 7/B, 8, 8/A, 9

Zatvoreni prolaz k.br. 2, 3, 4

MO BELVEDER

Baštijanova k.br. 1, 1/A, 1/B, 1/C, 1/D, 1/E

Bože Milanovića k.br. 9

Franca Prešerna k.br. 1, 1/A, 11, 12, 13, 14, 15, 16, 17, 17/A, 17/B, 18, 19, 20, 21, 22, 23, 24, 25, 26, 27, 28, 28/A, 28/B, 28/C, 29, 3, 30, 30/A, 30/B, 31, 32, 32/A, 32/B, 33, 34, 35, 36, 36/A, 36/B, 37, 38, 39, 40, 42, 43, 44, 45, 46, 47, 48, 5, 50, 7, 9

Fučkovo k.br. 1, 2, 3, 5, 7, 7/A, 9

Giordana Bruna k.br. 10, 14, 16, 2, 3, 4, 6, 8, 9

Ivana Rendića k.br. 5

Laginjina k.br. 25, 27, 29, 31, 40, 42, 44

Ljudevita Matešića k.br. 1, 10, 11, 12, 13, 14, 15, 16, 16/A, 17, 18, 19, 20, 3, 5, 6, 7, 7/A, 8, 9

Moše Albaharija k.br. 1, 10, 11, 12, 12/A, 12/B, 13, 13/A, 14, 15, 16, 17, 18, 19, 2, 2/A, 2/B, 2/C, 2/D, 20, 20/3, 21, 3, 3/A, 4, 5, 5/1, 6, 6/A, 6/B, 7, 7/A, 7/B, 7/C, 8, 8/A, 9

Omladinska k.br. 10, 12, 14, 5, 5/A, 7, 8, 9

Prvog maja k.br. 34/1, 38/1

Ruđera Boškovića k.br. 1, 1/A, 11, 13, 15, 17, 19, 2, 21, 3, 4, 5, 6, 7, 8, 9

Senjskih uskoka k.br. 1, 2, 3, 3/A, 5

Silvija Bačića k.br. 1, 11, 13, 15, 15/A, 17, 19, 21, 22, 23, 23/A, 23/B, 25, 27, 29, 3, 31, 33, 35, 37, 39, 7, 9

Stjepana Vidulića k.br. 1, 10, 3

Stube Marka Remsa k.br. 11, 13, 13/A, 14/A, 14/B, 14/C, 15, 16, 17, 18, 24, 25, 26, 27, 28, 29, 30, 31, 32, 33, 34, 35, 37, 38, 39, 41, 43, 45, 9

Tizianova k.br. 1, 10, 11, 12, 12/A, 12/B, 13, 14, 15, 16, 17, 18, 18/A, 19, 2, 20, 21, 22, 22/B, 22/C, 23, 24, 25, 25/A, 26, 27, 28, 29, 3, 30, 31, 32, 34, 36, 36/A, 36/B, 36/C, 4, 4/A, 4/B, 4/C, 5, 5/A, 5/B, 5/C, 6, 7, 7/A, 8, 9

Ukmarove stube k.br. 1, 4

Uspón Irene Tomee k.br. 1, 2, 3, 4, 6, 8

MO BRAJDA-DOLAC

Adamićeva k.br. 17, 19, 19/A, 21, 21/A, 26, 28, 28/A, 28/B, 30, 30/A, 32, 34, 34/A, 36,

Alessandra Manzonja k.br. 1, 1/A, 1/B, 2, 2/A, 2/B, 3, 3/A, 4, 4/A, 4/B, 4/C, 4/D, 5, 5/1, 5/A, 5/B, 5/C

Beli kamik k.br. 1, 11, 13, 2, 2/A, 3, 4, 5, 6, 7

Blaža Polića k.br. 1, 1/A, 1/B, 1/C, 12, 2, 3, 3/A, 3/B, 4, 4/A, 4/B, 4/C, 5, 5/A, 5/B, 5/C, 6, 7, 9,

Brajda k.br. 10, 10/A, 10/C, 2, 2/A, 2/B, 3, 3/A, 3/B, 4, 4/A, 4/B, 5, 5/A, 6, 6/A, 6/B, 7, 7/A, 7/B, 8, 8/A, 8/B, 9, 9/A, 9/B

Ciottina k.br. 1, 10, 10/A, 10/B, 12, 12/A, 12/B, 12/C, 14, 14/A, 14/B, 14/C, 16, 16/A, 16/B, 16/C, 17, 17/A, 17/B, 18, 19, 19/1, 19/A, 2, 20, 20/A, 20/B, 21, 22, 23, 24, 24/A, 24/B, 25, 26, 28, 28/A, 3, 30, 30/A, 30B, 4, 4/A, 4/B, 5, 5/A, 5/B, 5/C, 6, 6/A, 6/B, 6/C, 7, 7/A, 8, 8/A, 8/B, 8/C, 9

Dolac k.br. 1, 11, 11/A, 11/B, 12, 13, 13/A, 13/B, 14, 3, 3/A, 3/B, 4, 5, 5/A, 6, 7, 7/A, 7/B, 8, 8/A, 8/B, 9, 9/A, 9/B, 9/C

Erazma Barčića k.br. 1, 1/A, 1/B, 10, 11, 11/1, 11/A, 13, 15, 17, 3, 3/2, 4, 4/A, 4/B, 4/C, 5, 6, 7, 8, 9, 9/A

Finderleove stube k.br. 2, 4
Fiorella la Guardie k.br. 1, 1/A, 1/B, 10, 10/A, 10/B, 10/C, 10/D, 11, 12, 12/A, 13, 14, 14/A, 19, 2, 21, 23, 23/A, 25, 27, 3, 3/A, 3/B, 4, 4/A, 4/B, 6, 7, 7/A, 7/B, 8, 8/A, 8/B, 9, 9/A, 9/B, 9/C
Frana Kurelca k.br. 1, 2, 2/A, 2/B, 3, 3/A, 4, 4/A, 4/B, 4/C, 6, 8
Frana Supila k.br. 11, 13, 13/A
Gnambova k.br. 1, 2
Hauszmannov trg k.br. 1, 1/A
Ivana Dežmana k.br.1, 10, 10/A, 10/B, 2, 2/A, 2/B, 3, 4, 4/A, 4/B, 5, 6, 8, 8/A, 8/B
Ivana Filipovića k.br. 1, 1A, 11, 13, 15, 17, 2, 3, 4, 4/A, 6, 7, 9
Ivana Pavla II k.br. 1, 3
Ivana Rendića k.br. 1, 3, 4, 6, 6/A
Ive Marinkovića k.br. 1, 10, 10/A, 11, 12, 14, 16, 18, 2, 2/A, 20, 22, 24, 3, 4, 5, 6, 7, 8, 9
Jadranski trg k.br. 1, 1/A, 1/B, 1/C, 2, 2/C, 3, 3/A, 4, 4/A, 4/B, 4/C
Kalafati k.br. 10, 11, 7, 9
Kapucinske stube k.br. 1, 3, 4, 5
Korzo k.br. 26, 26/A, 26/B, 26/C, 28, 28/A, 30, 30/A, 32, 32/A, 32/B, 33, 33/A, 33/B, 34, 35, 35/A, 35/B, 35/C, 36, 37, 37/A, 37/B, 38, 38/A, 38/B, 39, 40, 40/A, 40/B, 40/C, 41/A, 41/B, 41/C, 41/D
Krešimirova k.br. 1, 10, 10/A, 12, 12/A, 12/B, 14, 16, 16/A, 18, 2, 2/A, 2/B, 2/C, 2/D, 2/E, 2/F, 2/G, 2/H, 2/I, 2/J, 20, 20/A, 22, 22/A, 22/B, 22/C, 22/D, 24, 24/A, 24/B, 3/A, 4, 6, 6/A, 8, 8/A, **Kružna** k.br. 10, 10/A, 12, 12/A, 3, 4, 5, 6, 6/A, 7, 8, 8/A, 8/B, 8/C, 9
Muzejski trg k.br. 1, 1/1
Pomerio k.br. 1, 1/A, 10, 10/A, 10/B, 10/C, 11, 11/1, 12, 12/A, 13, 14, 15, 16, 17, 18, 19, 2, 20, 20/A, 20/B, 21, 22, 23, 24, 25, 26, 27, 28, 29, 29/A, 3, 3/A, 31, 4, 4/A, 5, 6, 7, 8, 8/A, 8/B, 9
Prolaz Marije Krucifikse Kozulić k.br. 1, 2, 3, 4
Prvog maja k.br. 10, 10/A, 12, 12/B, 12/C, 14, 14/A, 18, 2, 20, 20/A, 22, 22/A, 22/B, 22/C, 22/E, 24, 26, 28, 30, 30/A, 32, 34, 4, 4/A, 4/B, 6, 8
Riva k.br. 1, 10, 12, 12/A, 14, 14/A, 16, 18, 20, 20/A, 20/B, 22, 22/B, 24
Rudolfa Strohala k.br. 2, 3, 3/A
Slaviše Vajnera Čiče k.br. 1, 1/A, 1/B, 10, 11, 11/A, 12, 13/A, 14, 14/A, 16, 18, 2, 20, 20/A, 20/B, 3, 3/A, 4, 4/A, 4/B, 5, 5/A, 5/B, 6, 7, 7/A, 7/B, 8, 9
Splitska k.br. 1, 2, 2/A, 2/B
Stube Marka Remsa k.br. 1, 10, 12, 14, 2, 3, 4, 6, 8
Studentska k.br. 1, 2, 4, 6, 6/A, 6/B
Školski prolaz k.br. 1, 2
Trg 128. brigade Hrvatske vojske k.br. 4, 4/A, 4/B, 4/C, 6
Trg Republike Hrvatske k.br. 2, 2/A
Trpimirova k.br. 1, 1/A, 2, 2/A, 2/B, 3, 3/A, 3/B, 4, 4/A, 5, 5/A, 6, 6/A, 6/B, 6/C, 6/D, 7
Uski prolaz k.br. 1, 11, 11/A, 11B, 13, 2A, 6, 7, 7/A, 7B, 8, 8/A, 8/B, 9
Zadarska k.br. 1, 1/A, 2, 3, 3/A, 3/B, 3/C
Zanonova k.br. 1
Žabica k.br. 1, 2, 4, 5, 6, 7
Željeznički prolaz k.br. 2/A, 2/D, 4
Žrtava fašizma k.br. 15, 17

MO BRAŠČINE-PULAC

Brašćine k.br. 1, 10, 11, 11/A, 12, 13, 13/A, 14, 15, 16, 17, 17/A, 19, 2, 20, 22, 3, 4, 4/A, 5, 6, 7, 7/A, 7/B, 8, 9
Brašćine (Novo Naselje) k.br. 10, 12, 14, 15
Drenovski put k.br. 1, 10, 11, 12, 13, 14, 15, 15/A, 16, 17, 18, 2, 2/A, 20, 22, 24, 3, 4, 5, 6, 7, 8, 9
Internacionalnih brigada k.br. 1, 10, 11, 12, 13, 13/A, 13/B, 13/C, 13/D, 15, 16, 16/1, 18, 19, 2, 20, 21, 22, 24, 25, 27, 29, 29/A, 3, 35, 37, 39, 4, 41, 43, 45, 5, 6, 7, 8, 9
Kapitanovo k.br. 1, 10, 11, 12, 13, 14, 15, 16, 16/A, 17, 17/A, 18, 19, 19/A, 2, 2/A, 20, 21, 21/A, 22, 23, 24, 24/1, 24/2, 25, 26, 27, 29, 3, 30, 30/A, 31, 33, 34, 4, 4/A, 5, 6, 7, 8, 9
Kozala k.br. 26, 26/A, 26/B, 32, 34, 34/A, 34/B, 35/A, 36, 37, 38, 39, 40, 41, 42, 43, 44, 45, 46, 47, 48, 49, 50, 51, 52, 52/A, 52/B, 52/C, 53, 54, 55, 55/A, 56, 57, 58, 59, 60, 60/A, 61, 62, 63, 64, 65, 66, 67, 68, 69, 70, 71, 72, 73, 74, 74/B, 75, 76, 77, 77/1, 77/A, 77/B, 77/C, 78, 79, 80, 81, 81/A, 82, 83, 84, 84/A, 85, 86, 87, 87/2, 88, 89, 90, 92
Kvarnerska k.br. 1, 10, 11, 13, 15, 17, 19, 2, 2/A, 21, 23, 25, 27, 29, 3, 3/1, 31, 31/A, 31/B, 31/C, 33, 35, 35/A, 37, 39, 4, 41, 43, 5, 6, 6/A, 7, 8, 9
Lukovići k.br. 1, 10, 10/B, 10/C, 10/E, 11, 11/C, 12, 12/A, 13, 14, 15, 16, 17, 18, 18/A, 19, 2, 2/A, 20, 21, 22, 23, 25, 25/A, 27, 29, 3, 31, 33, 35, 37, 39, 4, 41/A, 43, 45, 47, 5, 6, 7, 7/A, 8, 8/A, 9
Oktavijana Valića k.br. 1, 1/1, 1/2, 1/A, 10, 11, 12/1, 12/2, 13, 14, 15, 16, 17, 18, 19, 2, 2/A, 20, 21, 22, 25, 26, 27, 28, 28/A, 29, 3, 30, 31, 32, 33, 34, 34/A, 35, 36, 36/A, 37, 38, 39, 4, 40, 40/A, 41/C, 42, 44, 45, 46, 46/1, 47, 49, 5, 50, 51, 52, 53, 54, 55, 56, 57, 59, 6, 63, 65, 67, 69, 71, 73, 79, 8, 8/A, 81, 83, 85, 87, 89, 9, 91, 93

Pulac k.br. 1, 1/A, 1/B, 10, 11, 12, 12/1, 13, 14, 15, 16, 17, 18, 18/A, 19, 20, 20/A, 20/B, 21, 22, 22/1, 22/2, 22/A, 23, 23/1, 23/A, 24, 25, 27, 27/1, 28, 29, 29/1, 3, 3/A, 3/B, 30, 30/1, 30/2, 31, 32, 32/1, 32/2, 32/3, 32/4, 32/5, 33, 33/1, 33/2, 33/A, 34, 34/1, 34/2, 34/3, 34/4, 34/5, 34/6, 34/7, 34/8, 35, 35/A, 36, 37, 38, 39, 4, 4/A, 40, 41, 42, 42/1, 43, 44, 45, 45/1, 45/2, 45/3, 45/4, 45/A, 45/B, 45/C, 46, 47, 48, 49, 49/A, 5, 50, 50/1, 50/2, 50/A, 50/B, 51, 51/1, 52, 53, 53/1, 53/2, 53/3, 53/4, 53/5, 53/6, 53/7, 53/A, 53/B, 54, 54/B, 54/C, 55, 56, 57, 6, 61, 62, 63, 64, 65, 66, 67, 68, 69, 7, 70, 74, 75, 76, 77, 78, 79, 8, 8/1, 8/A, 80, 81, 82, 9, 9/1

Vinogradska k.br. 10, 12, 14, 16, 18, 2, 20, 20/A, 22, 24, 26, 28, 30, 32, 34, 36, 36/A, 4, 6, 8

Zeleni put k.br. 1, 11, 2, 3, 4, 5, 5/B, 7, 9

MO BULEVARD

Bosiljke Rakić k.br. 1, 10, 11, 12, 13, 13/1, 15, 17, 19, 2, 3, 4, 5, 6, 7, 8, 9

Bulevar oslobođenja k.br. 10, 11, 11/1, 12, 13, 14, 15, 17, 19, 20, 21, 22, 22/A, 22/B, 23, 24, 24/A, 25, 25/A, 25/B, 26, 26/A, 27, 27/A, 28, 29, 30, 31, 32, 33, 35, 8, 9/A,

Derenčinova k.br. 1, 11, 13, 15, 2, 3, 4, 5, 7, 9

Gajeva k.br. 1, 1/A, 10, 11, 12, 13, 2, 3, 4, 5, 6, 7, 8, 9

Gimnazijske stube k.br. 1, 3, 5, 7

Gundulićeva k.br. 1, 10, 2, 4, 6, 7, 8

Kranjčevićev klanac k.br. 1, 3, 4, 5, 6, 7, 7/A

Morettiev prolaz k.br. 1, 1/A, 2, 3, 4, 6

Prijelaz Franje Paravića k.br. 10, 11, 12, 13, 14, 15, 16, 17, 18, 19, 2, 4, 5, 6, 7, 8, 9

Radićeva k.br. 23/B

Šetalište Ivana Gorana Kovačića k.br. 1, 1/A, 10, 11, 12, 12/A, 13, 14, 14/A, 15, 17, 18, 19, 2, 20, 21, 21/A, 22, 23, 25, 26, 27, 29, 3, 30, 31, 32, 33, 34, 35, 37, 39, 4, 43, 45, 47, 5, 6, 8, 9

Šetalište Joakima Rakovca k.br. 1, 10, 11, 12, 13, 14, 15, 16, 16/1, 17, 18, 19, 2, 2/A, 20, 21, 22, 23, 23/A, 23/B, 24, 25, 26, 27, 28, 28/A, 29, 29/A, 29/B, 3, 30, 31, 32, 32/A, 32/B, 36, 38, 4, 40, 42, 48, 48/A, 48/B, 5, 50, 52, 54, 56, 58, 6, 60, 7, 7/A, 8

Švalbina k.br. 1, 10, 10/A, 11, 13, 3, 5, 6, 7, 8, 8/A, 8/C, 9

Trg braće Mažuranića k.br. 1, 10, 2, 3, 5, 5/A, 5/B, 6, 6/A, 8, 9

Trsatske stube Petra Kružića k.br. 10, 11, 13, 15, 16, 17, 18, 19, 19/A, 20, 20/A, 22, 24, 28, 28/A, 30, 30/A, 6, 7, 7/A, 8, 9

Vidikovac k.br. 1, 10, 11, 12, 14, 16, 18, 2, 20, 22, 24, 26, 28, 3, 30, 32, 32/A, 32/B, 34, 36, 38, 4, 40, 42, 44, 46, 5, 7, 9

Vitezićeva k.br. 1, 2, 3, 4

Vrazov prijelaz k.br. 1, 2, 3, 4, 5, 6

MO CENTAR-SUŠAK

Bošket k.br. 1, 10, 10/A, 10/B, 10/C, 11, 12, 13, 2, 3, 4, 5, 6, 7, 7/A, 8, 9

Brajdica k.br. 10, 11, 11/A, 13, 13/A, 2, 3, 4, 5, 5/A, 6, 6/1, 6/2, 6/3, 8, 9, 9/1, 9/2, 9/3

Bulevar oslobođenja k.br. 1, 2/A, 3, 5, 7, 9

Delta k.br. 1, 5

Franje Brentinija k.br. 1, 2, 3, 4, 4/A, 4/B, 5, 6

Franje Račkoga k.br. 1, 1/A, 1/B, 10, 10/A, 10/B, 11, 12, 12/A, 13, 14, 14/A, 16, 16/A, 18, 18/A, 20, 20/A, 20/B, 20/C, 22, 22/A, 22/B, 22/C, 24, 24/A, 26, 26/A, 28, 30, 30/A, 30/B, 32, 32/A, 34, 36, 36/A, 36/B, 38, 38/A, 38/B, 40, 40/A, 40/B, 42, 44, 44/A, 46, 48, 5, 50, 50/A, 52, 52/A, 54, 56, 58, 6, 60, 60/A, 60/B, 62, 64, 64/A, 66, 68, 7, 7/B, 70, 72, 74, 76, 78, 8, 8/A, 80, 82, 9

Janka Polića Kamova k.br. 10, 12, 8

Križanićeva k.br. 1, 1/A, 1/B, 1/C, 2, 2/A, 2/B, 3, 3/A, 4, 4/A, 5, 5/A, 6, 6/A, 6/B, 6/C, 7, 7/A, 7/B, 7/C, 7/D

Milana Smokvine Tvrdog k.br. 1, 2, 2/A, 3, 4, 4/A, 4/B, 4/C, 5, 5/A, 6, 6/C, 6/D, 7, 8/A,

Podhumskih žrtava k.br. 1, 2, 2/A, 2/B, 3, 3/A, 4, 5, 6, 6/A, 7, 7/A, 7/B

Rade Šupića k.br. 1, 1/A, 2/B, 3, 3/A, 3/C, 4, 4/A

Ružićeva k.br. 1, 10, 11, 12, 12/1, 12/2, 12/A, 12/B, 12/C, 12/D, 13, 14, 14/A, 14/B, 14/C, 15, 16, 17, 18, 18/A, 19, 2, 20, 21, 21/A, 22, 23, 24, 25, 26, 26/1, 26/A, 26/B, 27, 28, 29, 3, 30, 31, 32, 4, 5, 6, 7, 8, 8/A, 8/B, 9

Slavka Cindrića k.br. 11, 11/A, 11/B, 11/C, 13, 15, 15/A, 17, 19, 2, 2/A, 2/B, 3, 3/A, 5, 5/A, 7, 9

Strossmayerova k.br. 1, 10, 10/A, 10/B, 10/C, 10/D, 11, 11/A, 12, 12/A, 12/B, 12/C, 13, 13/A, 13/B, 14, 15, 15/A, 15/B, 15/C, 15/D, 16, 17, 17/A, 18, 19, 19/A, 19/B, 2, 2/A, 2/B, 2/C, 2/D, 20, 21, 21/A, 21/B, 22, 22/A, 22/B, 23, 24, 24/A, 25, 25/A, 26, 3, 3/A, 3/B, 4, 4/A, 4/B, 4/C, 4/D, 5, 5/A, 5/B, 6, 6/A, 6/B, 6/C, 6/D, 7, 7/A, 7/B, 7/C, 7/D, 8, 8/A, 8/B, 8/C, 8/D, 8/E, 8/F, 9

Šetalište Andrije Kačića Miošića k.br. 1, 10, 11, 12, 13, 13/1, 14, 2, 2/A, 2/B, 2/C, 2/D, 3, 3/A, 3/B, 3/D, 3/E, 3/F, 3/G, 4, 5, 5/A, 6, 7, 8, 8/A, 8/B, 9

Šetalište Trinaeste divizije k.br. 1, 1/A, 10, 10/A, 12, 12/A, 12/B, 2, 4, 5, 5/A, 6, 7, 8, 9, 9/A, 9/C

Titov trg k.br. 1/C, 14, 16, 16/A, 2, 2/A, 2/B, 2/C, 2/D, 3, 3/A, 3/B, 3/C, 3/D

Trsatske stube Petra Kružića k.br. 2, 5

MO DRAGA

Brig k.br. 1, 10, 104, 107, 11, 12, 12/1, 12/A, 13, 13/1, 13/A, 13/B, 13/C, 14, 14/A, 15, 16, 17, 18, 19, 19/A, 2, 20, 21, 21/1, 21/2, 21/3, 21/B, 21/C, 21/D, 22, 22/2, 22/A, 23, 24, 25, 26, 26/A, 26/B, 26/C, 26/D, 27, 27/A, 27/B, 29, 3, 30, 30/A, 32, 34, 35, 36, 36/A, 37, 38, 38/A, 39, 4, 40, 41, 41/A, 42, 42/1, 43, 44, 45, 46, 47, 48, 49, 5, 50, 51, 52, 53, 54, 55, 57, 58, 59, 59/A, 6, 6/A, 60, 61, 62, 63, 64, 65, 66, 67, 68, 69, 7, 70, 70/A, 70/B, 71, 71/10, 71/11, 71/12, 71/13, 71/14, 71/15, 71/3, 71/4, 71/5, 71/6, 71/7, 71/8, 71/9, 71/B, 71/D, 72, 72/1, 72/2, 72/A, 72/B, 72/C, 72/D, 72/E, 73, 73/4, 73/5, 73/8, 73/9, 74, 75, 76, 77, 78, 78/1, 79, 79/A, 79/C, 8, 8/A, 8/C, 80, 81, 81/1, 81/2, 81/3, 81/A, 81/B, 81/C, 82, 82/A, 84, 85, 86, 9, 9/A

Gušč k.br. 1, 11, 12, 13, 15, 16, 17, 17/A, 18, 18/A, 19, 2, 20, 22, 23, 24, 25, 26, 27, 28, 29, 3, 30, 31, 31/A, 32, 33, 34, 35, 36, 37, 38, 39, 4, 4/A, 40, 41, 42, 43, 44, 45, 46, 47, 48

49, 5, 5/1, 5/2, 50, 51, 52, 53, 54, 54/A, 55, 56, 57, 58, 59, 6, 6/A, 60, 61, 62, 63, 64, 66, 7, 8, 9, 9/A, 9/B

Orlići k.br. 1, 10, 11, 12, 13, 13/A, 14, 15, 16, 17, 18, 19, 2, 2/A, 20, 21, 22, 23, 24, 24/A, 25, 26, 27, 28, 29, 3, 30, 31, 32, 33, 34, 35, 37, 38, 39, 4, 40, 41, 42, 42/A, 43, 44, 45, 47, 48, 49, 5, 5/A, 50, 51, 52, 53, 6, 7, 7/A, 7/B, 7/C, 7/D, 8, 8/A, 9, 9/A

Pelinova gora k.br. 1, 10, 10/A, 11, 12, 13, 2, 4, 5, 6, 6/A, 7, 8, 9

Pod ohrušvom k.br. 1, 10, 11, 12, 12/A, 13, 14, 14/A, 15, 15/1, 15/2, 15/A, 15/B, 15/C, 16, 17, 17/A, 17/B, 17/C, 18, 18A, 19, 19/A, 19/B, 2, 20, 20/A, 21, 22, 23, 3, 4, 4/A, 5, 6, 6/A, 7, 8, 8/A, 8/B, 8/C, 9, 9/1, 9/2, 9/5, 9/7, 9/A, 9/B, 9/C

Sveti Kuzam k.br. 41, 43

Tijani k.br. 1, 10, 11, 12, 13, 14, 15, 16, 17, 18, 19, 2, 2/A, 2/B, 20, 21, 22, 23, 24, 25, 26, 27, 28, 29, 3, 30, 31, 32, 33, 34, 35, 36, 37, 38, 39, 4, 40, 41, 42, 43, 44, 45, 46, 47, 48, 49, 5, 50, 51, 52, 53, 54, 55, 56, 57, 58, 59, 6, 60, 61, 62, 62/A, 62/B, 63, 64, 65, 66, 67, 68, 69, 7, 70, 71, 72, 73, 74, 8, 9, 9/A

Tomasići k.br. 1, 1/1, 1/2, 1/A, 1/B, 10, 11, 12, 13, 15, 16, 17, 18, 19, 2, 2/A, 20, 21, 22, 23, 24, 25, 26, 26/A, 27, 28, 29, 3, 3/A, 30, 31, 31/A, 32, 33, 34, 35, 35/A, 36, 36/B, 37, 4, 40, 5, 6, 7, 8, 9

MO DRENOVA

Benaši k.br. 1, 2, 3, 4, 5, 6, 7

Benčani k.br. 13, 13/B, 13/C

Bok k.br. 1, 10, 11, 12, 13, 16, 16/A, 16/B, 17, 18, 19, 2, 2/A, 2/B, 20, 21, 22, 23, 23/A, 24, 25, 26, 27, 28, 29, 30, 31, 32, 33, 34, 35, 36, 37, 38, 39, 4, 40, 40/A, 40/B, 41, 42, 46, 47, 49, 5, 50, 53, 54, 55, 6, 7, 8, 9

Braće Hlača k.br. 1, 11, 13, 2, 2/A, 2/B, 2/C, 2/D, 2/E, 2/F, 3, 4, 5, 6, 7, 8, 9

Brca k.br. 1, 1/A, 1/B, 10, 10/A, 10/B, 10/C, 10/D, 11, 12, 13, 2, 3, 4, 5, 6, 7, 8, 8/A, 8/B, 8/C, 9

Brdina k.br. 1, 1/1, 1/3, 1/4, 11, 13, 16, 17, 18, 2, 3, 4, 5, 6, 7, 9

Brune Francetića k.br. 1, 10, 11, 12, 13, 14, 14/A, 15, 16, 17, 18, 18/1, 18/2, 18/3, 18/4, 18/5, 18/6, 18/7, 19, 2, 20, 21, 22, 22/A, 23, 24, 25, 26, 27, 27/A, 27/B, 28, 28/A, 28/B, 28/C, 28/D, 28/E, 28/F, 28/G, 29, 3, 3/B, 30, 30/A, 30/B, 31, 32, 32/A, 32/B, 32/C, 33, 34, 35, 37, 38, 39, 4, 43, 5, 6, 7, 8, 9

Cvetkov trg k.br. 1, 10, 12, 2, 3, 4, 5, 6, 8

Cvjetna k.br. 1, 10, 11, 11/A, 12, 13, 14, 16, 18, 2, 20, 22, 24, 26, 26/A, 28, 3, 4, 5, 6, 7, 8, 9

Drenovski put k.br. 101, 103, 104, 105, 106, 107, 108, 109, 109/A, 110, 111, 112, 113, 114, 115, 116, 117, 119, 119/A, 120, 122, 123, 124, 125, 126, 127, 128, 129, 130, 131, 132, 133, 134, 136, 138, 138/A, 138/B, 140, 142, 144, 146, 148, 150, 152, 154, 156, 158, 158/B, 158/C, 160, 160/A, 160/C, 160/D, 160/E, 162, 164, 164/A, 164/B, 166, 168, 168/A, 170, 172, 174, 176, 176/A, 19, 19/1, 19/A, 19/B, 19/C, 19/D, 19/E, 21, 23, 25, 25/A, 26, 27, 28, 29, 30, 31, 32, 33, 34, 35, 36, 37, 38, 39, 39/A, 40, 41, 42, 43, 44, 45, 46, 47, 48, 49, 50, 51, 52, 53, 54, 54/A, 54/B, 55, 56, 57, 59, 60, 61, 62, 63, 64, 65, 66, 67, 67/A, 68, 69, 70, 71, 72, 73, 73/A, 73/B, 74, 75, 76, 77, 78, 79, 80, 81, 82, 83, 84, 85, 86, 87, 87/A, 88, 89, 90, 91, 92, 93, 94, 95, 96, 97, 98/1

Frkaševo k.br. 1, 10, 12, 14, 16, 18, 2, 4, 6, 8

Fužinska k.br. 1, 10, 13, 14, 15, 16, 16/A, 17, 18, 19, 20, 21, 22, 23, 24, 25, 26, 27, 28, 29, 3, 30, 31, 32, 33, 34, 35, 36, 37, 38, 38/A, 38/B, 39, 4, 40, 40/A, 41, 42, 42/A, 43, 45, 47, 49, 5, 51, 53, 55, 6, 8, 8/A, 9

Gerovska k.br. 1, 11, 13, 3, 5, 7, 9

Goranska k.br. 1, 11, 13, 15, 17, 19, 20, 21, 23, 25, 27, 3, 5, 7, 9

Grohovo k.br. 1, 10, 10/A, 11, 12, 12/A, 13, 15, 15/A, 2, 3, 4, 5, 6, 7, 8

Grohovski put k.br. 10, 11, 12, 15, 17, 18, 19, 20, 22, 24, 25, 26, 28, 3, 30, 4, 5, 7, 8, 9

Gromača k.br. 1, 10, 2, 3, 4, 6, 8

Humski put k.br. 10, 14, 14/A, 15, 16, 17, 19, 20, 3, 4, 5, 6, 8

Ivana Žorža k.br. 1, 10, 11, 12, 13, 14, 14/A, 14/B, 14/C, 14/D, 15, 16, 17, 17/A, 18, 19, 2, 20, 21, 22, 23, 24, 25, 25/B, 25/C, 26, 27, 28, 29, 3, 30, 31, 32, 33, 33/A, 34, 35, 36, 37, 38, 39, 39/2, 39/3, 39/4, 39/A, 4, 40, 41, 42, 43, 44, 46, 48, 5, 50, 52, 54, 54/A, 56, 58, 6, 60, 62, 64, 66, 68, 7, 70, 8, 9

Kablarska cesta k.br. 10, 12, 14, 16, 18/A, 20, 20/D, 22, 22/A, 23, 24, 24/A, 26, 26/A, 26/B, 26/C, 26/E, 27, 27/A, 28, 3, 30, 32, 33, 33/A, 33/B, 34, 35, 35/A, 36, 37, 38, 38/A, 39, 4, 40, 41, 42, 44, 44/1, 44/2, 44/3, 44/5, 44/A, 44/B, 44/C, 44/D, 44/E, 44/F, 44/G, 46, 46/A, 48, 5, 50, 52, 52/A, 52/B, 54, 58, 58/A, 6, 7, 9

Kampanja k.br. 1, 10, 12, 13, 15, 16, 17, 18, 19, 2, 20, 21, 22, 25, 27, 3, 4, 5, 6, 7, 8

Kučički put k.br. 1, 1/A, 1/B, 1/C, 1/D, 1/E, 10, 11, 12, 13, 14, 15, 16, 17, 18, 19, 19/A, 19/B, 2, 2/A, 20, 21, 23, 24, 25, 26, 27, 28, 29, 3, 30, 30/A, 30/B, 30/C, 31, 32, 33, 34, 35, 36, 36/B, 37, 38, 39, 39/A, 39/B, 39/C, 4, 43, 45, 47, 49, 5, 51, 53, 6, 7, 8, 9

Kućina k.br. 1, 10, 11, 13, 2, 3, 4, 5, 6, 7, 8

Kuzminački put k.br. 1, 11, 11/A, 11/B, 12, 13, 14, 15, 16, 17, 17/A, 18, 19, 20, 23, 3, 30, 34, 36, 4, 5, 7, 9
Lubanjski uspon k.br. 1, 10, 11, 12, 13, 14, 16, 18, 2, 2/A, 20, 22, 25, 26, 27, 3, 4, 5, 6, 9, 9/A
Lukovdolska k.br. 1, 2, 3, 3/A, 3/B, 4, 5, 6, 7, 8, 9
Mrkopaljska k.br. 1, 10, 11, 12, 13, 14, 15, 16, 17, 18, 19, 2, 20, 21, 22, 23, 23/A, 23/B, 24, 25, 26, 27, 28, 29, 3, 30, 31, 32, 33, 34, 35, 36, 37, 38, 39, 4, 40, 41, 42, 43, 44, 45, 46, 47, 48, 49, 5, 50, 51, 52, 53, 54, 55, 56, 57, 59, 6, 61, 63, 65, 67, 69, 7, 71, 73, 75, 77, 8, 9
Mugarička k.br. 1, 1/A, 10, 11, 12, 13, 14, 15, 16, 2, 3, 4, 5, 6, 7, 9
Orešje k.br. 10, 12, 14, 16, 16/A, 2, 20, 22, 24, 4, 5, 6
Orlanda Kučića k.br. 1, 10, 11, 12, 13, 14, 15, 16, 18, 2, 20, 24, 3, 4, 5, 6, 8, 9
Paškinovac k.br. 11, 12, 13, 15, 17, 18, 19, 20, 20/A, 21, 22, 22/A, 22/B, 23, 24, 24/4, 24/A, 25, 26, 27, 28, 29, 30, 31, 33, 35, 37, 39, 41, 43, 45, 5, 7, 9, 9/A
Peševac k.br. 1, 10, 11, 11/A, 12, 13, 14, 15, 16, 18, 2, 20, 22, 3, 4, 5, 6, 8
Podbreg k.br. 1, 1/A, 10, 11, 12, 13, 14, 16, 17, 18, 19, 2, 2/A, 20, 20/A, 21, 22, 22/A, 23, 24, 25, 26, 26/A, 26/B, 27, 28, 29, 3, 30, 34, 36, 4, 46, 48, 5, 7, 8, 9
Proslopsi put k.br. 1, 2, 3, 4, 5, 6
Put k igralištu k.br. 10, 11, 12, 13, 15, 17, 18, 20, 4, 5, 6, 7, 8, 9, 9/A
Rakaljski put k.br. 1, 2, 3, 4, 6
Ravan k.br. 2, 2/A, 2/B, 2/C, 3/B, 4, 4/A, 4/B, 4/C, 5, 6, 6/A, 8
Ružice Mihić k.br. 1, 10, 11, 12, 13, 14, 15, 15/A, 17, 19, 21, 23, 25, 27, 29, 3, 4, 5, 6, 7, 8, 9
Severinska k.br. 10, 12, 14, 16, 2, 4, 6, 8
Stanka Frankovića k.br. 10, 11, 12, 13, 14, 15, 16, 17, 18, 19, 2, 20, 21, 22, 23, 23/A, 24, 25, 26, 27, 28, 29, 3, 30, 31, 32, 34, 36, 38, 4, 40, 42, 44, 46, 5, 7, 9
Stranica k.br. 1, 2, 3, 5, 6, 8
Svetog Jurja k.br. 1, 10, 11, 13, 15, 16, 17, 17/A, 18, 19, 2, 20, 20/2, 20/3, 20/4, 21, 22, 22/B, 22/D, 23, 24, 24/A, 24/C, 25, 26, 28, 29, 3, 30, 32, 32/A, 32/B, 34, 36, 38, 4, 40, 40/A, 42, 44, 46, 5, 6, 6/A, 7, 7/B, 7/C, 8, 9, 9/A
Šamburinski put k.br. 10, 11, 12, 14, 14/A, 14/B, 16, 17, 19, 2, 25, 27, 3, 4, 5, 6, 6/A, 6/B, 7, 8, 9
Škudarovska k.br. 10, 12, 2, 4, 6, 8
Tonići k.br. 1, 1/A, 10, 2, 3, 4, 4/A, 5, 6, 7, 8
Ursinjski uspon k.br. 1, 3, 5, 7, 9
Vrhak k.br. 1, 11, 2, 3, 5, 7, 9
Žminjska k.br. 1, 10, 11, 12, 13, 14, 15, 16, 17, 18, 2, 20, 22, 24, 3, 4, 5, 6, 6/A, 7, 8, 9

MO GORNJA VEŽICA

Braće Ružić k.br. 1, 1/B, 1/C, 10, 11, 12, 13, 14, 15, 16, 17, 18, 2, 4, 5, 6, 7, 8, 85, 87, 89, 9, 9/A, 91
Brace Stipčić k.br. 1, 1/A, 1/B, 10, 11, 13, 14, 15, 16, 17, 18, 19, 2, 20, 21, 22, 23, 24, 25, 26, 27, 28, 29, 3, 3/A, 3/B, 30, 31, 31/A, 32, 33, 34, 35, 37, 39, 39/A, 4, 41, 5, 5/A, 6, 7, 8, 9
Franje Belulovića k.br. 1, 10, 11, 12, 14, 15, 16, 16/1, 16/10, 16/11, 16/12, 16/13, 16/14, 16/15, 16/16, 16/17, 16/19, 16/2, 16/21, 16/22, 16/23, 16/25, 16/27, 16/3, 16/4, 16/5, 16/6, 16/7, 16/8, 16/9, 17, 18, 19, 19/A, 2, 20, 20/C, 21, 22, 3, 5, 6, 7, 8, 9
Gornja Vežica k.br. 1, 10, 10/A, 11, 12, 13, 14, 15, 16, 16/A, 17, 18, 19, 2, 20, 21, 22, 23, 25, 27, 29, 3, 31, 33, 35, 37, 39, 4, 43, 45, 47, 5, 5/A, 6, 6/A, 7, 8, 9
Ivana Matrljana k.br. 1, 1/A, 10, 10/A, 11, 11/A, 12, 12/A, 13, 14, 14/A, 15, 15/A, 16, 16/1, 16/A, 17, 18, 19, 2, 2/1, 2/A, 2/B, 20, 21, 22, 23, 23/A, 24, 25, 26, 26/A, 26/B, 28, 28/A, 29, 30, 31, 31/A, 31/B, 33, 35, 37, 37/A, 39, 4, 40, 41, 43, 45, 6, 7, 8, 8/A, 9
Kačjak k.br. 10, 16, 18, 20, 22, 24, 26, 28, 30, 32, 8, 8/A
Marči k.br. 10, 11, 12, 13, 14, 15, 16, 17, 19, 2, 20, 21, 22, 24, 26, 27, 28, 29, 3, 30, 31, 32, 32/A, 33, 34, 36, 38, 4, 40, 42, 44, 47, 5, 6, 7, 9
Ratka Petrovića k.br. 1, 10, 11, 12, 13, 14, 15, 16, 17, 18, 19, 2, 20, 21, 22, 23, 24, 25, 26, 27, 28, 29, 3, 30, 31, 32, 33, 34, 35, 36, 37, 38, 39, 4, 40, 41, 42, 44, 46, 48, 5, 5/B, 50, 52, 54, 54/A, 54/B, 56, 58, 6, 60, 62, 64, 66, 66/D, 68, 7, 70, 72, 74, 76, 78, 8, 80, 82, 84, 86, 88, 9, 90, 92
Sveta Ana k.br. 10, 12, 14, 16, 18, 2, 20, 22, 24, 30
Sveti Križ k.br. 1, 10, 11, 12, 13, 14, 15, 16, 17, 17/A, 18, 19, 2, 2/A, 2/C, 2/D, 20, 21, 22, 22/A, 23, 24, 25, 26, 27, 28, 3, 30, 32, 33, 34, 36, 38, 38/A, 4, 5, 6, 7, 8, 8/A, 9
Tome Stržića k.br. 11, 12, 12/A, 13, 13/A, 13/B, 14, 15, 15/A, 15/B, 15/C, 16, 17, 17/A, 17/B, 18, 19, 19/A, 19/B, 20, 21, 3, 5, 6, 8
Vjekoslava Dukića k.br. 1, 10, 12, 14, 14/1, 16, 18, 2, 20, 22, 3, 3/1, 3/2, 4, 6, 8
Zdravka Kučića k.br. 1, 1/A, 10, 11, 12, 13, 14, 14/A, 14/B, 15, 16, 17, 18, 19, 2, 20, 21, 22, 23, 24, 25, 27, 28, 29, 3, 30, 31, 32, 33, 34, 35, 36, 37, 38, 38/A, 38/B, 38/D, 39, 39/A, 39/B, 4, 40, 41, 42, 43, 44, 46, 48, 5, 50, 52, 56, 58, 6, 60, 7, 8, 9, 9/A

MO GORNJI ZAMET

Bartolovo k.br. 1, 10, 12, 12/A, 14, 2, 3, 4, 6, 8

Bilogorska k.br. 1, 10, 12, 13, 14, 15, 16, 17, 18, 19, 2, 20, 21, 22, 23, 24, 25, 26, 27, 28, 3, 30, 32, 32/A, 34, 36, 38, 4, 5, 6, 8, 9

Bitorajska k.br. 1, 10, 11, 2, 3, 4, 5, 5/A, 6, 7, 8, 9

Bogomira Čikovića Marčeva k.br. 11, 5, 5/A, 7, 9

Bože Starca Juričeva k.br. 1, 10, 10/A, 11, 12, 13, 14, 15, 16, 17, 18, 19, 2, 20, 21, 22, 23, 25, 26, 27, 28, 29, 3, 30, 31, 32, 33, 34, 35, 36, 37, 38, 39, 4, 4/A, 40, 41, 42, 43, 44, 45, 46, 47, 48, 49, 5, 50, 51, 52, 53, 54, 54/A, 55, 56, 57, 58, 59, 6, 60, 62, 7, 8, 9

Brigača k.br. 1, 10, 2, 3, 4, 5, 6, 7, 8, 9

Čavalsko k.br. 1, 1/A, 11, 11/A, 15, 17, 3, 3/A, 5, 7, 9

Ćićarijska k.br. 1, 11, 13, 15, 15/A, 15/B, 17, 17/A, 19, 21, 23, 25, 27, 3, 5, 7, 9

Dražička k.br. 1, 3

Drnjevići k.br. 1, 10, 2, 3, 4, 5, 6, 7, 8, 9

Franje Pilepića Pavina k.br. 1, 10, 11, 12, 13, 14, 14/A, 15, 16, 17, 18, 19, 19/A, 19/B, 19/D, 19/E, 19/F, 19/G, 19/H, 19/I, 19/R, 2, 20, 22, 22/A, 24, 24/A, 24/B, 24/C, 25, 26, 28, 3, 30, 32, 34, 4, 5, 6, 7, 8, 9

Grabovac k.br. 10, 12, 14, 16, 2, 4, 6, 8

Ivana Grpca Strinina k.br. 1, 10, 11, 12, 12/A, 12/B, 12/C, 12/D, 12/E, 13, 14, 15, 17, 19, 2, 3, 4, 5, 6, 7, 8, 9

Ivana Pilepića Franovičina k.br. 1, 10, 10/A, 11, 12, 12/A, 12/B, 14, 15, 16, 18, 2, 3, 4, 5, 5/A, 6, 7, 7/1, 7/2, 7/3, 7/4, 7/5, 8, 8/A, 9, 9/A, 9/B, 9/C

Josipa Lenca Spodolčeva k.br. 1, 1/A, 1/B, 1/C, 1/D, 10, 11, 12, 13, 14, 15, 17, 17/A, 17/B, 18, 19, 19/A, 21, 23, 25, 3, 3/1, 3/2, 4, 5, 6, 7, 8, 9

Josipa Mohorića k.br. 1, 1/A, 1/B, 10, 11, 12, 13, 14, 14/A, 15, 16, 16/A, 17, 18, 19, 2, 20, 21, 22, 23, 24, 25, 26, 27, 27/A, 27/B, 27/C, 27/D, 28, 29, 3, 30, 31, 32, 33, 34, 35, 36, 37, 38, 39, 4, 40, 41, 42, 44, 46, 46/A, 48, 5, 50, 52, 54, 56, 6, 7, 8, 8/A, 8/B, 8/C, 9

Kalići k.br. 1, 10, 11, 12, 13, 14, 15, 16, 17, 2, 3, 4, 5, 6, 7, 8, 9

Kapelska k.br. 1/A, 1/B, 10, 11, 12, 14, 16, 18, 2, 20, 3, 3/A, 4, 5, 6, 7, 9

Kudej k.br. 1, 2, 3, 4, 5, 6, 7, 8

Milice Jadrančić k.br. 1, 10, 11, 11/D, 11/E, 12, 12/A, 13, 14, 14/A, 14/B, 14/C, 15, 16, 17, 18, 19, 2, 2/A, 2/B, 2/C, 2/E, 20, 21, 22, 23, 24, 25, 25/A, 25/B, 25/C, 26, 26/A, 27, 27/A, 28, 29, 3, 30, 31, 32, 33, 33/B, 33/C, 33/D, 33/E, 34, 35, 35/A, 35/B, 35/C, 35/D, 36, 36/B, 36/C, 36/D, 37, 37/A, 38, 38/A, 38/B, 38/C, 38/D, 39, 4, 40, 41, 42, 47, 5, 51, 6, 7, 7/A, 7/B, 7/C, 7/D, 7/E, 8, 9, 9/B

Mosorska k.br. 1, 10, 11, 12, 13, 14, 15, 16, 17, 19, 2, 21, 23, 25, 27, 27/1, 29, 3, 31, 4, 5, 6, 7, 8, 9

Nehajska k.br. 1, 10, 11, 11/A, 12, 13, 14, 15, 17, 19, 2, 21, 3, 4, 5, 6, 6/A, 6/C, 7, 8, 9

Njivina k.br. 1, 10, 11, 12, 14, 16, 2, 3, 4, 5, 6, 6/A, 7, 8, 9

Obručka k.br. 1, 1/A, 1/B, 10, 12, 14, 16, 2, 3, 4, 5, 6, 7, 8, 9

Pilepići k.br. 1, 10, 11, 12, 13, 14, 15, 16, 17, 18, 19, 2, 20, 21, 22, 22/A, 23, 24, 25, 26, 27, 28, 29, 3, 30, 31, 32, 33, 34, 35, 36, 37, 39, 4, 40, 42, 44, 46, 5, 6, 7, 8, 9

Plješivička k.br. 1, 10, 11, 13, 14, 15, 16, 17, 18, 18/A, 19, 2, 2/A, 20, 21, 22, 22/A, 22/B, 22/C, 23, 24, 24/A, 24/B, 24/C, 25, 26, 27, 28, 29, 29/A, 3, 30, 31, 32, 38, 4, 40, 40/A, 42, 42/A, 5, 6, 7, 8, 9

Primorska k.br. 1/A, 1/B, 1/C, 10/A, 6, 8, 8/A

Pužići k.br. 1, 10, 11, 12, 2, 2/A, 3, 4, 5, 6, 7, 8, 9

Ravnik k.br. 1, 10, 2, 3, 4, 5, 6, 7, 8, 9

Selinari k.br. 1, 10, 11, 2, 3, 4, 4/A, 4/B, 5, 6, 6/A, 7, 8, 9

Slavinj k.br. 1, 10, 11, 12, 13, 14, 15, 17, 19, 2, 21, 23, 25, 27, 29, 3, 31, 4, 5, 6, 7, 8, 9

Snežnička k.br. 1, 10, 12, 14, 16, 18, 2, 3, 3/A, 4, 5, 6, 8

Soldanac k.br. 10, 11, 12, 13, 14, 14/A, 15, 15/A, 16, 19, 2, 22, 23, 24, 25, 26, 27, 29, 3, 30, 31, 32, 34, 38, 39, 40, 41, 42, 44, 46, 47, 48, 49, 5, 50, 51, 52, 53, 54, 55, 55/A, 55/B, 55/D, 56, 57, 58, 59, 59/A, 6, 60, 60/A, 61, 62, 63, 64, 65, 66, 67, 68, 69, 8, 9, 9/A, 9/B, 9/C

Starci k.br. 1, 11, 13, 15, 17, 2, 3, 4, 4/A, 5, 6, 7, 8, 9

Stari put k.br. 1, 11, 13, 13/A, 15, 17, 19, 3, 5, 7, 9, 9/A

Škarpa k.br. 1, 2, 3, 4, 5, 6, 7

Škrobotovac k.br. 11, 13, 15, 17, 19, 5, 7, 9

Šumci k.br. 1, 10, 16, 18, 2, 20, 22, 3, 4, 6, 8

Tići k.br. 1, 1/A, 10, 11, 11/A, 12, 13, 13/A, 13/B, 14, 15, 16, 17, 18, 2, 21, 22, 23, 24, 25, 26, 28, 3, 3/B, 3/C, 30, 32, 34, 36, 4, 40, 5, 6, 7, 8, 9

Trampi k.br. 1, 12, 14, 16, 18, 2, 20, 24, 4, 6, 6/A, 6/B, 8

Vladovoja i Milivoja Lenca k.br. 29, 31, 33, 35, 37, 39, 41, 43, 45, 46, 47, 47/A, 47/B, 48, 49, 50, 51, 52, 53, 54, 55, 57, 58, 59, 60, 61, 62, 62/A, 63, 64, 64/A, 65, 66, 66/A, 66/B, 67, 68, 70, 71, 73, 73/A, 75, 77, 79, 79/B, 81, 83, 85, 87, 89

Vrhovo k.br. 10, 12, 14, 16, 2, 4, 6, 8

Zametskog korena k.br. 1, 11, 13, 14, 14/A, 14/B, 15, 15/A, 16, 17, 18, 20, 22, 24, 26, 28, 28/A, 3, 30, 32, 32/A, 34, 36, 36/A, 36/B, 36/C, 38, 38/A, 40, 5, 7, 9

MO GRAD TRSAT

Anke Krizmanić k.br. 2, 4, 6

Bošket k.br. 14, 14/1, 14/2, 14/A, 14/C, 15, 15/A, 15/B, 16, 16/1, 16/A, 16/B, 16/C, 16/D, 17, 19
Božene Vilhar-Žirovnik k.br. 1, 10, 2, 3, 4, 5, 6, 7, 8
Fra Serafina Schoena k.br. 1, 2, 3, 4, 5, 9
Frankopanski trg k.br. 1, 10, 11, 12, 2, 3, 4, 5, 6, 7, 8, 9
Glaviničeva k.br. 1, 11, 11/1, 12, 13, 14, 14/A, 15, 16, 18, 2, 20, 22, 24, 26, 28, 3, 3/1, 30, 32, 34, 4, 5, 7, 9
Josipa Kulfaneka k.br. 10, 11, 13, 14, 15, 16, 17, 18, 19, 19/A, 2, 20, 21, 22, 23, 24, 25, 3, 4, 5, 6, 7, 9
Liničeva k.br. 1, 10, 11, 12, 13, 14, 16, 17, 18, 19, 2, 20, 21, 3, 4, 4/A, 5, 5/1, 6, 7, 8, 9
Naste Rojč k.br. 3, 4, 5, 6, 7, 8
Partizanski put k.br. 1, 10, 10/A, 11, 11/A, 11/B, 12, 13, 14, 14/A, 15, 17, 19, 2, 20, 21, 22, 23, 23/A, 23/B, 24, 25, 26, 27, 28, 28/A, 28/B, 3, 30, 4, 5, 6, 7, 8, 9, 9/A
Petra Zrinskog k.br. 1, 10, 11, 12, 15, 15/A, 15/B, 17, 17/A, 19, 19/1, 19/2, 19/A, 19/B, 2, 3, 3/1, 4, 5, 6, 7, 8, 9
Put Bože Felkera k.br. 1, 13, 13/B, 14, 14/A, 15, 15/A, 15/B, 16, 18, 19, 19/A, 19/B, 20, 21, 22, 23, 24, 25, 26, 26/1, 27, 28, 29, 3, 31, 32, 33, 35, 37, 38, 38/A, 39, 40, 41, 42, 42/1, 43, 45, 45/A, 45/B, 46, 47, 5, 50, 53, 53/A, 55, 57, 59, 61, 63, 7
Put Vinka Valkovića Poleta k.br. 1, 10, 11, 12, 13, 14, 15, 16, 17, 2, 3, 4, 5, 6, 7, 8, 9
Radičeva k.br. 23, 23/A, 25, 27, 29, 30, 31, 32, 33, 34, 35, 35/A, 36, 37, 38, 39, 40, 41, 42, 42/A, 43, 44, 44/A, 44/B, 45, 46, 47, 47/A, 48, 49, 51, 53, 55, 57, 59, 61, 63, 65, 67
Rose Leard k.br. 1, 10, 11, 12, 14, 15, 16, 17, 18, 2, 20, 22, 23, 24, 25, 26, 27, 29, 3, 3/A, 33, 35, 37, 39, 4, 41, 43, 45, 47, 49, 5, 6, 7, 8, 9
Slave Raškaj k.br. 1, 11, 13, 15, 3, 5, 6, 7, 8, 9
Slavka Krautzeka k.br. 1, 10, 12, 15, 17, 18, 18/A, 19, 20, 22, 23, 24, 24/A, 25, 26, 27, 28, 3, 30, 32, 32/1, 33, 33/A, 34, 35, 36, 37, 38, 39, 40, 42, 43, 43/1, 44, 45, 46, 47, 49, 5, 50, 51, 51/1, 51/2, 51/3, 51/4, 52, 53, 54, 55, 56, 57, 57/A, 6, 60, 60/A, 62, 63, 64, 64/A, 64/B, 65, 65/A, 65/B, 66, 66/A, 67, 67/1, 67/2, 67/A, 67/B, 68, 7, 71, 71/1, 72, 77, 77/A, 79, 79/A, 8, 8/A, 83, 83/A, 9
Štrmica k.br. 10, 11, 12, 12/A, 15, 15/A, 16, 16/A, 17, 18, 19, 2, 20, 21, 22, 23, 25, 27, 4, 5, 6, 8, 9
Šenoina k.br. 1, 1/A, 10, 11, 12, 13, 13/A, 14, 15, 16, 2, 2/A, 20, 20/A, 3, 4, 5, 6, 6/A, 7, 7/A, 8, 9
Šetalište Joakima Rakovca k.br. 33, 62
Špina k.br. 2, 3, 5
Trg Viktora Bubnja k.br. 1, 2, 3
Vere Nikolić-Podriński k.br. 5, 6
Vrlije k.br. 1, 11, 13, 15, 17, 18, 19, 21, 22, 23, 23/B, 23/C, 24, 25, 25/A, 27, 28, 3, 30, 31, 32, 33, 34, 35, 36, 37, 38, 39, 41, 42, 43, 45, 47, 49, 5, 51, 53, 55, 57, 59, 6, 6/A, 61, 8, 9
Vrtlarski put k.br. 1, 10, 11, 11/A, 11/B, 11/C, 13, 14, 15, 16, 18, 19, 19/A, 19/B, 2, 2/A, 20, 21, 21/1, 21/A, 21/B, 25, 29, 3, 35, 35/1, 35/A, 35/B, 35/C, 36, 4/A, 5, 9, 9/A, 9/B

MO GRBCI

Borik k.br. 1, 11, 13, 2, 3, 4, 5, 6, 7, 8, 9
Buzetska k.br. 1, 10, 11, 13, 15, 17, 19, 2, 21, 3, 4, 5, 6, 7, 8, 9
Črikvenička k.br. 1, 10, 11, 12, 13, 2, 3, 4, 5, 6, 7, 8, 9
Čabarska k.br. 1, 10, 11, 12, 14, 2, 3, 4, 5, 6, 7, 8, 9
Dalmatinska k.br. 1, 10, 11, 12, 13, 15, 17, 19, 2, 21, 21/A, 23, 25, 27, 3, 4, 5, 6, 7, 8, 9
Diračje k.br. 130, 130/1, 142, 143, 73, 74, 74/A, 75, 92, 92/1
Dražice Zamet k.br. 123/B, 123/C, 123/D
Dražička k.br. 10, 11, 12, 13, 14, 15, 17, 18, 19, 2, 20, 21, 22, 23, 24, 25, 26, 27, 28, 29, 30, 32, 34, 36, 38, 4, 40, 42, 44, 5, 6, 7, 8, 9
Josipa Mohorića k.br. 43, 45, 47, 49, 49/A, 58, 62, 64, 66, 68, 72, 72/A, 74, 78, 80
Košćevac k.br. 1, 1/A, 11, 13, 15, 17, 19, 3, 3/A, 3/B, 43, 5, 5/A, 5/B
Marije Grbac k.br. 10, 11, 12, 13, 14, 15, 16, 17, 19, 2, 20, 21, 22, 23, 25, 26, 27, 27/A, 28, 29, 30, 31, 32, 33, 34, 36, 37, 38, 39, 4, 40, 41, 42, 43, 44, 45, 46, 47, 49, 51, 53, 6, 7, 8, 9
Pazinska k.br. 1, 10, 11, 12, 13, 14, 15, 16, 17, 18, 19, 2, 20, 21, 22, 24, 26, 28, 3, 30, 4, 5, 6, 7, 8, 9
Plitvička k.br. 1, 10, 12, 14, 2, 4, 6, 8
Primorska k.br. 10, 11, 12, 13, 15, 16, 17, 18, 18/A, 19, 20, 21, 22, 23, 24, 25, 26, 27, 28, 28/A, 29, 3, 3/A, 3/B, 3/C, 30, 31, 32, 33, 34, 35, 36, 37, 38, 39, 40, 41, 42, 44, 46, 48, 5, 50, 52, 7, 9
Sušaćko kastavskog odreda k.br. 1, 10, 11, 12, 13, 13/A, 14, 15, 15/A, 16, 17, 18, 19, 2, 20, 21, 22, 23, 23/A, 25, 27, 29, 3, 31, 33, 4, 5, 6, 7, 8, 9
Vrhovo k.br. 1, 11, 13, 15, 17, 19, 21, 23, 25, 27, 29, 3, 5, 7, 9

MO KANTRIDA

Brsečka k.br. 1, 10, 11, 14, 2, 3, 4, 5, 6, 7, 8, 9
Bujska k.br. 1, 10, 11, 11/A, 12, 13, 14, 15, 15/A, 16, 17, 18, 19, 2, 20, 21, 22, 23, 24, 25, 26, 28, 3, 3/A, 3/B, 3/C, 30, 32, 34, 36, 4, 5, 5/A, 6, 7, 7/1, 7/A, 7/B, 7/C, 8, 9
Creska k.br. 1, 10, 10/A, 11, 11/A, 12, 13, 14, 15, 16, 16/A, 17, 19, 2, 2/A, 21, 23, 3, 3/A, 4, 5, 6, 6/A, 7, 8, 9
Đure Cattia k.br. 2, 4, 6

Ede Jardasa k.br. 1, 11, 13, 15, 16, 17, 18, 19, 2, 20, 21, 22, 23, 24, 25, 26, 27, 28, 29, 3, 30, 31, 32, 33, 34, 35, 36, 38, 4, 40, 42, 44, 46, 5, 6, 7, 8, 9

Istarska k.br. 1, 10, 100, 11, 12, 14, 15, 15/A, 16, 17, 18, 19, 2, 2/A, 20, 21, 22, 23, 24, 25, 26, 27, 28, 29, 3/5, 30, 31, 32, 33, 34, 35, 36, 37, 38, 39, 39/1, 39/A, 39/B, 4, 40, 41, 42, 43, 43/1, 43/2, 43/3, 43/4, 43/5, 43/6, 43/7, 44, 45, 46, 47, 48, 49, 5, 50, 50/54, 50/A, 50/B, 51, 52, 53, 54, 55, 56, 57, 58, 59, 6, 60, 61, 62, 63, 63/A, 64, 65, 66, 67, 68, 69, 7, 70, 71, 71/A, 72, 73, 73/A, 74, 75, 76, 77, 79, 8, 81, 81/A, 82, 82/A, 83, 84, 86, 88, 9, 90, 92, 94, 96, 96/A, 98

Ivana Milčetića k.br. 10, 12, 14, 16, 2, 4, 6, 8

Izviđačka k.br. 1, 11, 13, 2, 2/A, 2/B, 2/C, 3, 4, 5, 6, 7, 8, 9

Kastavska k.br. 1, 10, 10/A, 10/B, 11, 12, 13, 14, 2, 3, 4, 5, 6, 7, 8, 9

Labinska k.br. 1, 10, 11, 11/A, 12, 13, 14, 14/A, 15, 16, 17, 18, 18/1, 19, 2, 20, 21, 22, 22/A, 23, 24, 25, 26, 27, 27/A, 28, 29, 3, 30, 31, 32, 33, 35, 37, 39, 4, 41, 43, 45, 47, 5, 6, 7, 9

Liburnijska k.br. 11, 16, 16/A, 16/B, 18, 20, 22, 24, 3, 5, 7, 9

Lošinjska k.br. 1, 10, 12, 14, 16, 18, 2, 20, 3, 4, 5, 6, 8, 8/A, 8/B, 8/C, 8/D

Lovranska k.br. 1, 1/A, 1/B, 10, 11, 12, 12/A, 13, 14, 14/2, 16, 3, 3/A, 4, 5, 6, 7, 9

Ljubljanska cesta k.br. 1, 1/A, 1/B, 11, 14, 14/B, 14/C, 14/D, 16, 18, 18/A, 18/C, 2, 2/B, 20, 22, 22/A, 22/B, 24, 24/A, 24/B, 26, 26/A, 28, 3, 3/A, 30, 36, 38, 4, 42, 5, 7, 9

Marina Jakominića k.br. 2, 4

Mate Balote k.br. 1, 10, 11, 12, 13, 13/A, 14, 15, 16, 16/A, 17, 18, 18/A, 18/B, 18/C, 19, 2, 20, 20/A, 21, 21/B, 22, 23, 23/A, 24, 25, 25/A, 25/B, 25/C, 25/D, 26, 27, 28, 29, 29/A, 29/D, 3, 30, 30/A, 31, 31/A, 33, 35, 37, 39, 4, 4/A, 41, 49, 5, 51, 53, 55, 57, 59, 6, 61, 63, 63/A, 65, 65/A, 67, 7, 7/A, 8, 9

Minakov put k.br. 1, 10, 15, 3, 4, 8, 9

Opatijska k.br. 1, 10, 11, 13, 15, 17, 19, 2, 21, 22, 23, 24, 25, 26, 27, 28, 29, 3, 30, 31, 32, 33, 34, 35, 36, 37, 38, 39, 45, 47, 49, 49/A, 5, 51, 6, 7, 9

Pavlovac k.br. 2, 4

Pionirska k.br. 1, 10, 11, 11/A, 11/B, 12, 13, 14, 15, 16, 17, 18, 19, 2, 2/A, 20, 21, 22, 23, 24, 25, 26, 27, 28, 29, 3, 30, 31, 32, 33, 34, 36, 38, 4, 40, 42, 44, 46, 48, 5, 50, 52, 54, 56, 58, 58/A, 6, 60, 62, 64, 7, 8, 8/A, 8/B, 9, 9/A, 9/B, 9/C, 9/D

Podkoludricu k.br. 1, 2, 4

Portić k.br. 1, 10, 10/A, 11, 12, 12/A, 14, 14/A, 16, 18, 2, 2/A, 2/B, 20, 22, 24, 26, 3, 4, 6, 8

Preluk k.br. 1, 10, 12, 2, 3, 4, 6, 8

Prolaz Marčeljeve Drage k.br. 1, 11, 13, 15, 15/A, 2, 3, 4, 5, 7, 9

Pulska k.br. 1, 10, 11, 11/A, 11/B, 12, 13, 14, 14/A, 15, 16, 17, 18, 19, 2, 20, 21, 22, 23, 24, 25, 26, 27, 27/A, 27/B, 28, 28/A, 28/B, 3, 30, 30/A, 32, 34, 36, 38, 40, 42, 44, 46, 46/A, 48, 48/A, 5, 6, 6/A, 7, 8, 8/A, 9

Silva Milenića Lovre k.br. 1, 10, 11, 12, 13, 15, 15/A, 15/B, 17, 19, 2, 21, 23, 25, 27, 27/A, 27/B, 29, 3, 31, 33, 35, 37, 39, 4, 41, 5, 6, 7, 8, 9

Tenčićevo k.br. 1, 10, 11, 12, 13, 14, 15, 16, 17, 18, 19, 2, 21, 23, 25, 27, 3, 4, 5, 6, 7, 7/A, 8, 9

Turan k.br. 1, 10, 12, 14, 14/A, 16, 18, 2, 20, 3, 3/A, 4, 5, 6, 7, 7/A, 8, 9

Turanski put k.br. 1, 1/A, 10, 11, 12, 13, 14, 15, 15/A, 16, 17, 18, 19, 2, 20, 21, 28, 3, 4, 5, 6, 7, 7/A, 7/B, 7/C, 8, 9, 9/A

Vere Bratonje k.br. 1, 11, 13, 14, 14/B, 14/C, 15, 16, 18, 2, 2/A, 2/B, 20, 21, 22, 23, 24, 25, 26, 27, 28, 29, 3, 30, 31, 4, 7, 9

Žlebi k.br. 1, 2, 3, 3/A, 4, 5, 7, 9

MO KOZALA

Aleksandra Mamića k.br. 2, 3, 4, 5, 6, 7, 9

Ante Kovačića k.br. 1, 10, 11, 12, 13, 14, 15, 16, 17, 18, 19, 2, 20, 21, 22, 23, 24, 25, 27, 3, 4, 5, 6, 7, 8, 9

Baštijanova k.br. 10, 11, 12, 13, 13/A, 13/B, 14, 16, 16/A, 17, 18, 19, 20, 21, 23, 25, 25/1, 25/A, 26, 27, 28, 29, 3, 3/A, 3/B, 30, 31, 32, 33, 34, 35, 36, 36/A, 37, 39, 4, 4/A, 40, 41, 42, 43, 44, 45, 45/A, 45/B, 46, 46/A, 47, 48, 5, 5/A, 5/B, 50, 52, 54, 56, 56/A, 58, 58/A, 58/B, 6, 60, 66, 68, 7, 7/A, 7/B, 7/G, 8, 9

Bože Milanovića k.br. 1, 1/A, 1/B, 10, 11, 12, 12/A, 13, 14, 15, 16, 17, 18, 19, 2, 20, 21, 23, 24, 25, 26, 27, 28, 29, 3, 30, 31, 32, 33, 35, 37, 39, 4, 6, 7, 8, 8/A, 8/B, 8/C, 8/D,

Brajšina k.br. 1, 1/A, 10, 10/A, 11, 12, 13, 14, 15, 16, 17, 18, 19, 2, 20, 21, 22, 23, 23/A, 24, 25, 26, 27, 28, 29, 3, 30, 31, 33, 33/A, 33/B, 33/C, 35, 4, 5, 6, 7, 8, 9

Finderleove stube k.br. 1

Franca Prešerna k.br. 10, 4, 6, 8

Ivana Rendića k.br. 10, 10/A, 8, 8/A, 8/B

Ive Marinkovića k.br. 2/B

Josipa Račića k.br. 1/A, 1/B, 1/C, 2

Kalvarija k.br. 1, 1/1, 10, 10/A, 10/B, 11, 12, 12/A, 13, 14, 15, 16, 16/A, 16/B, 17, 18, 18/A, 18/B, 19, 19/A, 2, 20, 21, 22, 23, 24, 25, 26, 27, 28, 29, 3, 30, 31, 32, 36, 38, 4, 40, 5, 7, 8, 9

Kozala k.br. 11, 13, 14, 15, 16, 17, 19, 2, 20, 21, 21/1, 22, 22/A, 25, 27, 29, 3, 31, 33

Laginjina k.br. 1, 10, 10/A, 10/B, 11, 11/A, 12, 13, 14, 15, 16, 16/1, 16/A, 17, 18, 18/1, 18/A, 19, 19/A, 19/B, 2, 20, 21, 22, 23, 28, 3, 30, 32, 36, 36/A, 36/B, 38, 38/1, 38/A, 38/B, 38/C, 4, 4/A, 4/B, 4/C, 5, 6, 6/A, 6/B, 6/C, 6/D, 7, 8, 8/A, 9

Lorenzov prolaz k.br. 1, 11, 13, 5, 5/A, 7, 9

Mići Voljak k.br. 1, 3, 4, 5

Mirka Franelića k.br. 1, 10, 11, 13, 14, 15, 16, 3, 4, 5, 6, 7, 9

Omladinska k.br. 1, 2, 2/A, 2/B, 3, 4, 6

Park Nikole Hosta k.br. 1, 2, 3, 4, 5, 6

Petra Kobeka k.br. 11, 13, 15, 20, 7, 7/A, 9, 9/A

Silvija Bačića k.br. 4, 4/A

Stari Voljak k.br. 1, 10, 2, 4, 4/A, 6

Stube Alberta Anđelovića k.br. 3, 4, 5, 5/C, 7

Šetalište Vladimira Nazora k.br. 1, 11, 13, 15, 15/A, 17, 19, 21, 3, 5, 6, 6/A, 7, 8, 9

Trinajstićeva k.br. 1, 11, 12, 14, 16, 18, 18/A, 2, 20, 3, 4, 5, 6, 7, 8, 8/A, 8/B, 9

Ušpon Vlahe Bukovca k.br. 1, 2, 3, 5, 7, 9

Vjenceslava Novaka k.br. 11, 12, 14, 15, 15/A, 18, 2, 2/A, 2/B, 20, 3, 5, 7, 7/A, 7/B, 9

Volčičev trg k.br. 1, 1/A, 2

MO KRIMEJA

Braće Horvatić k.br. 1, 10, 11, 12, 13, 14, 15, 16, 17, 17/A, 17/B, 17/C, 17/D, 17/E, 18, 2, 3, 4, 5, 6, 7, 8, 9

Danijela Godine k.br. 1, 10, 12, 14, 16, 2, 3, 4, 4/1, 5, 6, 6/A, 7, 7/8, 8, 8/A

Drage Gervaisa k.br. 1, 10, 11, 12, 13, 14, 15, 16, 16/A, 17, 18, 19, 2, 20, 21, 22, 23, 24, 26, 28, 3, 3/A, 30, 4, 5, 6, 7, 8, 9

Janka Polića Kamova k.br. 9

Krimeja k.br. 1, 10, 11, 12, 13, 13/A, 14, 16, 18, 2, 20, 22, 24, 26, 28, 3, 3/A, 30, 4, 5, 6, 7, 8, 9

Kumičićeva k.br. 10, 11, 12, 13, 14, 16, 18, 2, 20, 21, 22, 23, 25, 27, 29, 3, 3/A, 3/B, 3/C, 31, 33, 33/A, 33/B, 35, 35/A, 35/B, 35/C, 36, 37, 38, 39, 39/A, 4, 40, 41, 41/A, 41/B, 42, 43, 43/A, 45, 45/A, 46, 47, 47/A, 48, 48/A, 5, 5/A, 5/B, 5/C, 50, 52, 54, 54/A, 55/A, 56, 57, 58, 6, 60, 60/A, 61, 61/1, 61/A, 61/B, 61/C, 62, 62/A, 63, 63/A, 64, 65, 65/A, 67, 69, 7, 71, 73, 8, 9

Kvaternikova k.br. 1, 10, 10/A, 12, 3, 3/A, 4, 5, 6, 7, 8,

Podvoljak k.br. 1, 10, 12, 2, 3, 4, 5, 6, 7, 8, 9

Stube Branka Žakule k.br. 1, 1/A, 2, 3, 4, 5, 6

Stube Rudolfa Džodana k.br. 1, 2, 3, 4, 5, 6

MO LUKA

Adamićeva k.br. 1, 10, 11, 11/A, 12, 13, 13/A, 14, 16, 16/A, 18, 18/A, 2, 20, 20/A, 22, 24, 24/A, 3, 3/A, 3/B, 4, 5, 5/A, 5/B, 6, 6/A, 7, 8, 9, 9/A, 9/B, 9/C, 9/E, 9/F

Bačvarska k.br. 1, 1/A, 2, 3

Bazarigov prolaz k.br. 2, 2/A

Demetrova k.br. 1, 10, 10/A, 12, 12/A, 14, 14/A, 16, 16/A, 16/B, 18, 18/A, 18/B, 2, 2/A, 3, 4, 4/A, 5, 6, 6/A, 8

Ignacia Henckea k.br. 1, 1/A, 1/B, 2/A

Ivana Zajca k.br. 1, 10, 10/A, 10/B, 11, 12, 14, 18, 2, 20, 20/A, 20/B, 22, 24, 24/A, 3, 4, 4/A, 6, 6/A, 7, 7/A, 7/B, 8, 9

Jedrarska k.br. 1, 10, 10/A, 10/B, 12, 2, 3, 3/A, 3/B, 3/D, 4, 5, 6, 6/A, 7, 8, 8/B

Jelačićev trg k.br. 1, 1/A, 10, 2, 3, 4, 5, 6, 7, 7/A, 7/B, 8, 9, 9/A

Korzo k.br. 1, 10, 11, 12, 13, 14, 15, 16, 18, 18/A, 18/B, 19, 2, 2/A, 2/B, 2/C, 2/D, 2/E, 2/F, 20, 20/A, 22, 22/A, 22/B, 23, 23/A, 24, 24/A, 25, 25/A, 27, 29, 3, 3/A, 31, 4, 4/A, 4/C, 5, 5/A, 6, 6/A, 6/C, 7, 8, 8/A, 8/B, 8/C, 9

Marina Držića k.br. 9

Matačićeva k.br. 1, 3, 3/A, 5, 7/A, 7/B

Matije Gupca k.br. 1, 10, 11, 12, 12/A, 12/B, 13, 13/B, 14, 14/A, 15, 15/A, 15/B, 16, 16/A, 17, 17/A, 17/B, 18, 18/B, 19, 19/A, 19/B, 2, 2/A, 2/B, 20, 20/B, 21, 23, 3, 3/A, 3/B, 4, 4/A, 5, 5/A, 5/B, 6, 6/A, 7, 7/A, 7/B, 8, 8/A, 9

Ribarska k.br. 1, 1/A, 2, 2/A, 2/B, 3, 4, 4/A, 4/B, 4/C, 5

Riječki lukobran k. br. 4

Riva k.br. 2, 2/A, 4, 4/A, 4/B, 6, 8

Riva Boduli k.br. 1, 3, 3/A, 3/B, 5, 5/A, 5/B, 7, 7/A, 7/B, 7/C, 7/D, 9

Scarpina k.br. 1, 11, 11/A, 11/B, 13, 13/A, 15, 15/A, 2, 3, 4, 5, 7, 9

Senjsko pristanište k.br. 3

Sokol-kula k.br. 1, 1/A

Trg 111. brigade Hrvatske vojske k.br. 7, 9

Trg 128. brigade Hrvatske vojske k.br. 10

Trg Ivana Koblara k.br. 1

Trg Republike Hrvatske k.br. 1, 3, 3/A, 5, 5/A

Trninina k.br. 1, 3

Uljarska k.br. 1, 2, 2/A, 2/B, 3, 4, 4/A

Vatroslava Lisinskog k.br. 10, 10/A, 12, 12/A, 12/B, 2, 2/A, 4, 4/A, 4/B, 6, 6/A, 6/B, 8, 8/A
Verdieva k.br. 1, 1/A, 10, 11, 11/A, 13, 15, 17, 17/A, 19, 19/A, 19/B, 21, 3, 3/A, 3/B, 4, 5, 5/A, 5/B, 6, 7, 7/A, 7/B, 8, 9
Veslarska k.br. 1, 2, 3, 3/A, 3/B, 4, 4/A, 5, 6, 8, 8/A
Wenzelova k.br. 1, 2, 2/A, 3, 3/A, 4, 4/A, 5
Zagrebačka k.br. 1, 1/A, 10, 11, 12, 12/A, 13, 14, 15, 15/A, 16, 16/A, 17, 18, 18/A, 18/B, 19, 19/A, 19/B, 20, 21, 21/A, 21/B, 21/C, 23, 23/A, 23/B, 23/C, 3, 3/A, 4, 5, 5/A, 5/B, 6, 6/A, 6/B, 7, 7/A, 7/B, 7/C, 8, 9

MO MLAKA

Branka Blečića k.br. 1, 2
Eugena Kovačića k.br. 1, 11, 13, 15, 3, 5, 7, 9
Franje Čandeka k.br. 1, 11, 13, 15, 17, 19, 21, 23, 23/1, 23/A, 23/B, 3, 5, 7, 9
Giuseppa Duelle k.br. 1, 10, 11, 12, 13, 14, 14/A, 15, 17, 19, 19/A, 2, 2/A, 2/B, 21, 3, 4, 5, 6, 7, 8, 9
Ivana Sušnja k.br. 2, 4
Krešimirova k.br. 11, 13, 52, 54, 54/A, 56, 56/A, 56/B, 56/C, 58, 60, 60/1, 60/A, 60/B, 60/C, 60/D, 60/E, 60/F, 60/G, 60/H, 60/I
Luki k.br. 10, 10/A, 11, 12, 13, 14, 14/A, 15, 16, 17, 18, 19, 2, 20, 20/A, 21, 22, 22/A, 22/B, 24, 26, 28, 3, 32, 34, 36, 38, 40, 42, 44, 46, 48, 5, 50, 52, 56, 56/A, 58, 6, 6/A, 62, 64, 66, 7, 8, 8/A, 9
Milutina Barača k.br. 1, 1/A, 10, 10/A, 11, 12, 13, 13/A, 13/B, 13/C, 14, 14/A, 16, 16/A, 16/B, 17, 18, 18/A, 19, 2, 20, 20/A, 22, 22/A, 22/B, 26, 28, 3, 3/A, 30, 32, 38, 4, 4/A, 5, 6, 7, 8, 8/A, 9, 9/A
Podmurvice k.br. 1, 1/A, 1/B, 10, 11, 12, 14, 15, 16, 18, 2, 20, 21, 21/1, 22, 23, 24, 26, 28, 29, 3, 30, 31, 34, 36, 38, 4, 40, 42, 44, 46, 5, 54, 56, 56/A, 58, 58/A, 6, 60, 62, 64, 66, 68, 7, 76, 78, 8
Podpinjol k.br. 1, 10, 11, 15, 17, 19, 21, 23, 25, 29, 3, 3/A, 31, 31/A, 33, 35, 37, 39, 41, 43, 5, 5/A, 6, 7/A, 8, 9
Remigia Picovicha k.br. 1, 11, 13, 15, 3, 3/A, 5, 5/A, 7, 9
Rikarda Benčića k.br. 1, 11, 13, 2, 2/A, 3, 5, 7, 9
Vitomira Širole Paje k.br. 1, 10, 10/A, 11, 12, 13, 14, 15, 16, 17, 19, 2, 21, 23, 25, 27, 29, 3, 31, 33, 35, 37, 39, 4, 41, 43, 45, 5, 6, 6/1, 7, 8, 9
Zvonimirova k.br. 12, 12/1, 12/2, 12/4, 14, 16, 18, 2, 2/B, 20, 20/A, 22, 4, 4/A, 6, 6/A, 6/B, 6/C, 6/D, 8

MO OREHOVICA

Balde Fučka k.br. 1, 10, 12, 14, 16, 18, 2, 20, 22, 24, 26, 28, 3, 30, 32, 34, 36, 38, 4, 40, 42, 44, 46, 48, 50, 52, 54, 56, 58, 6, 60, 62, 64, 66, 68, 70, 8
Braće Vlah k.br. 1, 2, 3, 4, 6
Dragutina Tomića k.br. 1, 10, 11, 12, 13, 14, 15, 16, 18, 2, 3, 4, 4/A, 5, 6, 7, 8, 9
Grobnička cesta k.br. 1, 10, 11, 12, 13, 14, 15, 16, 17, 18, 19, 19/A, 20, 21, 22, 23, 24, 25, 26, 27, 28, 29, 3, 30, 31, 32, 33, 34, 36, 38, 40, 42, 44, 46, 5, 6, 7, 9
Kačjak k.br. 2, 3, 3/1, 4, 5, 6, 7, 7/A, 9
Kalina k.br. 1, 11, 12, 13, 14, 15, 16, 17, 18, 19, 2, 20, 21, 22, 23, 24, 25, 26, 27, 28, 29, 3, 39, 4, 5, 6, 7
Kljun k.br. 1, 11, 2, 3, 4, 5, 6, 7, 8, 9
Koporovo k.br. 1, 3
Marice Broznić k.br. 1, 2, 3, 4, 5, 7, 9
Petorice strijeljanih k.br. 2, 4, 6
Put pod Rebar k.br. 1, 2, 3, 4, 5, 7
Žakalj 10, 8

MO PAŠAC

Balde Fučka k.br. 100, 102, 104, 106, 108, 110, 112, 114, 114/A, 116, 118, 120, 122, 124, 126, 15, 17, 21, 25, 27, 29, 31, 31/A, 31/B, 33, 35, 37, 39, 43, 45, 47, 49, 78, 80, 82, 84, 86, 86/A, 88, 90, 92, 94, 96, 98
Pašac k.br. 1, 10, 10/A, 100, 11, 12, 13, 14, 15, 16, 17, 18, 19, 2, 20, 21, 22, 22/A, 23, 23/A, 24, 25, 26, 27, 29, 29/1, 3, 30, 31, 32, 33, 34, 35, 36, 37, 38, 39, 4, 40, 41, 42, 43, 5, 5/A, 53, 54, 55, 56, 56/A, 6, 63, 64, 65, 66, 67, 67/A, 68, 69, 69/A, 7, 70, 70/A, 71, 71/A, 71/B, 71/C, 72, 73, 74, 75, 75/A, 76, 77, 78, 79, 79/A, 8, 80, 80/A, 80/B, 80/C, 81, 81/A, 82, 83, 83/A, 84, 84/A, 85, 86, 87, 87/1, 87/A, 88, 9, 96, 97, 99

MO PEĆINE

Brajdica k.br. 7
Janka Polića Kamova k.br. 100, 101, 103, 105, 107, 108, 109, 109/A, 11, 111, 13, 14, 14/1, 15, 17, 18, 19, 20, 22, 22/1, 22/2, 24, 26, 28, 30, 32, 34, 36, 37, 37/A, 38, 39, 40, 41, 42, 43, 44, 44/A, 45, 46, 47, 49, 50, 51, 52, 53, 53/55, 54, 55, 56, 57, 58, 59, 61, 63, 65, 65/A, 65/B, 67, 68, 69, 69/A, 70, 71, 71/A, 72, 73, 73/A, 74, 75, 76, 77, 78, 79, 80, 81, 81/A, 82, 82/A, 83, 83/2, 84, 85, 85/2, 86, 89, 90, 91, 92, 93, 94, 95, 95/A, 95/B, 96, 97, 99
Pećine k.br. 1, 1/A, 1/B, 10, 10/A, 10/B, 10/C, 11, 12, 12/A, 13, 14, 15, 16, 2, 2/A, 2/B, 3, 4, 5, 6, 7, 7/A, 8, 9
Radnička k.br. 33, 35, 37, 39, 41, 43, 45
Šetalište trinaeste divizije k.br. 101, 102, 103, 104, 105, 106, 107, 108, 109, 11, 11/A, 11/B, 11/C, 11/D, 110, 111, 112, 118, 121, 123, 125, 125/1, 127, 129, 13, 13/A, 13/B, 131, 133, 135, 137, 139, 15, 16, 17,

17/A, 18, 19, 20, 21, 21/A, 22, 23, 24, 25, 26, 28, 28/A, 29, 30, 30/A, 30/B, 31, 33, 34, 34/A, 35, 36, 37, 38, 39, 40, 40/A, 41, 42, 42/A, 43, 44, 45, 46, 46/A, 47, 48, 50, 50/A, 50/B, 52, 53, 54, 55, 56, 57, 58, 59, 60, 61, 62, 63, 64, 65, 67, 68, 69, 70, 71, 71/A, 72, 73, 74, 75, 76, 77, 78, 78/A, 79, 80, 82, 82/A, 84, 85, 86, 86/A, 87, 88, 91, 93, 97, 99

MO PEHLIN

Androv breg k.br. 1, 1/A, 1/B, 1/C, 10, 11, 11/A, 11/B, 11/C, 11/D, 12, 13, 13/A, 14, 14/A, 15, 15/A, 16, 17, 17/C, 2, 2/A, 24, 25, 25/A, 26, 27, 28, 29, 3, 30, 30/B, 30/C, 31, 32, 33, 34, 35, 36, 39, 4, 4/1, 4/2, 4/3, 4/A, 4/C, 42, 5, 6, 6/A, 6/B, 7, 7/A, 8, 9, 9/A, 9/B

Baretičevo k.br. 1, 1/A, 10, 10/A, 10/B, 11, 12, 13, 13/1, 13/10, 13/11, 13/12, 13/2, 13/3, 13/4, 13/5, 13/7, 13/8, 13/9, 13/A, 13/B, 13/C, 14, 15, 15/A, 15/B, 15/C, 16, 16/1, 16/A, 17, 17/10, 17/11, 17/12, 17/13, 17/14, 17/4, 17/5, 17/6, 17/8, 17/9, 18, 19, 19/A, 19/B, 19/C, 19/D, 2, 20, 21, 22, 22/A, 22/B, 23, 23/A, 24, 25, 26, 27, 28, 29, 29/A, 29/B, 29/C, 29/E, 29/F, 29/G, 3, 30, 31, 32, 33, 34, 35, 36, 36/1, 36/2, 36/3, 36/4, 36/5, 36/A, 36/B, 36/D, 37, 38, 39, 4, 40, 41, 42, 42/1, 42/2, 42/A, 42/B, 43, 43/A, 44, 45, 45/A, 46, 47, 48, 49, 5, 50, 51, 52, 53, 54, 55, 56, 6, 7, 7/A, 7/B, 7/C, 7/D, 7/E, 7/F, 8, 8/1, 8/B, 8/C, 9

Blažičevo A k.br. 1, 1/1, 10, 10/B, 11, 12, 13, 14, 15, 16, 17, 18, 2, 20, 20/A, 22, 3, 3/1, 3/A, 3/B, 3/C, 3/D, 3/E, 4, 5, 5/C, 6, 7, 8, 9

Blažičevo B k.br. 1, 1/1, 10, 11, 12, 13, 14, 15, 16, 17, 18, 19, 2, 20, 21, 22, 23, 24, 26, 27, 28, 29, 3, 30, 31, 32, 34, 36, 38, 4, 4/B, 40, 42, 44, 46, 48, 5, 50, 52, 53, 6, 7, 8, 9

Blažičevo C k.br. 1, 10, 11, 12, 12/A, 12/B, 13, 13/A, 14, 14/A, 15, 15/A, 16, 17, 18, 19, 19/A, 2, 20, 21, 22, 23, 24, 25, 25/1, 25/A, 26, 27, 28, 29, 3, 30, 31, 32, 33, 34, 35, 36, 37, 38, 39, 4, 40, 41, 42, 43, 44, 45, 46, 46/3, 48, 5, 50, 52, 54, 6, 7, 8, 9, 9/A

Blažičevo D k.br. 1, 10, 11, 12, 13, 14, 15, 16, 17, 18, 19, 19/B, 19/D, 2, 2/A, 20, 21, 22, 23, 25, 27, 27/D, 29, 3, 4, 4/D, 5, 6, 7, 8, 9

Čičarijska k.br. 10, 12, 14, 16, 18, 2, 20, 29, 31, 33, 35, 37, 39, 4, 41, 41/B, 41/C, 43, 45, 47, 6, 8

Hosti k.br. 1, 10, 100, 101, 101/1, 102, 102/2, 102/3, 102/A, 102/B, 103, 103/2, 103/A, 104, 105, 106, 107, 108, 109, 11, 110, 110/A, 110/C, 111, 111/A, 111/B, 111/C, 112, 113, 114, 115, 116, 12, 12/A, 13, 14, 15, 16, 17, 18, 19, 19/A, 19/B, 2, 20, 21, 22, 23, 24, 25, 25/2, 26, 27, 28, 29, 3, 3/1, 30, 30/A, 31, 32, 33, 34, 35, 36, 37, 38, 39, 4, 4/C, 40, 41, 42, 43, 44, 45, 46, 47, 48, 49, 5, 50, 51, 52, 53, 54, 55, 56, 57, 58, 59, 59/A, 6, 60, 60/A, 61, 62, 63, 64, 65, 66, 67, 67/F, 68, 68/A, 69, 7, 70, 71, 72, 72/A, 72/B, 73, 73/A, 73/B, 75, 76, 77, 78, 79, 8, 80, 80/A, 80/B, 80/C, 81, 81/A, 82, 83, 83/A, 84, 85, 85/A, 85/B, 85/C, 86, 87, 88, 88/A, 89, 89/A, 9, 90, 91, 92, 92/1, 92/2, 92/3, 93, 94, 95, 96, 97, 97/A, 97/B, 97/C, 98, 98/A, 99, 99/A, 99/B, 99/C

Maria Gennaria k.br. 24, 24/1, 24/10, 24/2, 24/3, 24/4, 24/5, 24/6, 24/8, 24/A, 24/B, 25, 26, 26/A, 27, 28, 29, 29/1, 29/A, 29/B, 31, 32, 33, 33/A, 35, 35/B, 35/C, 35/D, 36,

Mihovilići k.br. 1, 1/A, 10, 10/A, 11, 11/A, 12, 12/A, 12/B, 13, 13/A, 14, 14/A, 15, 15/B, 16, 16/1, 16/2, 16/3, 16/A, 16/B, 17, 17/A, 18, 19, 19/A, 2, 2/A, 2/B, 2/C, 20, 21, 22, 22/A, 22/B, 23, 24, 24/A, 25, 25/A, 26, 27, 28, 29, 3, 30, 31, 32, 4, 4/1, 4/2, 4/A, 4/B, 40, 5, 5/1, 6, 6/1, 7, 7/1, 7/2, 7/3, 7/A, 8, 8/1, 8/A, 8/B, 9

Minakovo k.br. 1, 10, 11, 12, 13, 14, 14/A, 15, 16, 16/A, 17, 18, 19, 19/A, 2, 2/A, 20, 21, 22, 23, 24, 25, 26, 27, 28, 29, 29/A, 3, 30, 31, 32, 33, 4, 5, 6, 7, 8, 9

Pehlin k.br. 1, 10, 11, 12, 13, 14, 15, 16, 17, 18, 19, 2, 20, 21, 22, 22/A, 22/D, 23, 23/A, 24, 25, 26, 27, 28, 29, 3, 30, 31, 32, 33, 34, 35, 36, 37, 38, 39, 4, 4/A, 4/B, 40, 41, 42, 43, 44, 45, 46, 47, 48, 49, 5, 50, 51, 52, 53, 54, 55, 56, 57, 58, 59, 6, 6/B, 6/C, 60, 61, 62, 63, 64, 65, 66, 67, 68, 69, 7, 70, 71, 72, 74, 74/1, 74/2, 75, 76, 78, 79, 8, 8/1, 80, 80/1, 80/2, 81, 82, 82/1, 84, 86, 88, 9,

Plase k.br. 14/1, 14/2, 14/3, 14/4, 14/5, 14/6, 14/7, 14/8, 14/9, 14/A, 16/1, 16/A, 16/B, 18/A, 20/1, 20/2, 20/3, 20/A, 22/1, 22/2, 22/3, 22/A, 24, 24/1, 24/2, 24/3, 24/4, 24/5, 24/6, 25, 25/1, 25/A, 26, 26/A, 27, 28, 29, 29/A, 29/B, 29/C, 30, 30/A, 30/B, 31, 32, 32/A, 32/B, 32/C, 33, 33/A, 33/C, 34, 34/A, 34/B, 34/C, 35, 36, 38, 39, 40, 43, 43/A, 44, 45, 46, 50, 52, 53, 54, 54/A, 54/B, 54/C, 55, 55/A, 55/B, 55/C, 56, 56/A, 57, 58, 60, 61, 62, 62/A, 62/B, 63, 64, 64/A, 64/B, 64/C, 64/D, 65, 65/A, 65/B, 66, 67, 7, 70, 70/1, 70/2, 70/3, 70/4, 70/5, 70/A, 70/B, 70/C, 70/D, 71, 71/1, 71/2, 71/A, 71/B, 72, 72/A, 75, 76, 81, 82, 82/A, 83, 83/A, 84, 85, 86, 87, 88, 89, 9, 90

Plasi k.br. 10, 11, 12, 13, 14, 15, 16, 17, 18, 19, 20, 21, 22, 23, 24, 25, 26, 27, 28, 29, 30, 31, 32, 33, 35, 4, 5, 6, 7, 8, 9

Pletenci k.br. 1, 10, 11, 12, 12/A, 12/B, 13, 14, 15, 15/A, 16, 16/B, 17, 18, 19, 2, 20, 20/B, 20/C, 20/D, 21, 21/A, 22, 22/1, 22/2, 22/3, 22/4, 22/5, 22/A, 22/B, 22/C, 22/D, 22/E, 22/F, 23, 23/3, 24, 25, 25/A, 25/B, 26, 27, 28, 29, 3, 30, 31, 31/A, 32, 33, 33/A, 35, 36, 37, 37/A, 38, 38/A, 38/B, 39, 4, 4/1, 4/2, 4/3, 4/4, 4/A, 40, 40/A, 40/B, 40/C, 41, 42, 43, 43/A, 44, 45, 46, 46/A, 47, 48, 49, 5, 5/A, 6, 6/A, 6/B, 7, 8, 9

Rujevica k.br. 6, 6/1, 6/2, 6/3, 6/4, 6/5, 6/6, 6/7, 6/8, 8

Tići k.br. 20, 20/A, 22/10, 22/11, 22/12, 22/2, 22/3, 22/4, 22/6, 22/7, 22/8, 22/9, 22/A, 22/B, 22/C, 22/D, 22/E, 22/F, 22/G, 22/H, 22/I, 22/J

Turkovo k.br. 1, 1/2, 1/A, 1/B, 1/C, 1/D, 1/E, 1/F, 1/G, 10, 11, 11/A, 11/B, 11/C, 12, 13, 13/A, 14, 14/1, 14/2, 15, 16, 17, 17/2, 17/4, 17/5, 17/6, 17/7, 17/8, 17/9, 18, 19, 2, 20, 21, 21/2, 21/3, 21/4, 21/5, 22, 22/A, 23, 23/1, 23/10, 23/11, 23/12, 23/13, 23/14, 23/2, 23/3, 23/4, 23/5, 23/6, 23/7, 23/8, 23/9, 23/A, 24, 25, 26, 27, 27/A, 27/B, 27/C, 28, 29, 3, 30, 31, 32, 32/A, 33, 34, 35, 36, 37, 38, 39, 4, 40, 40/1, 40/A, 40/B, 40/C, 40/E, 41, 42, 42/1, 42/2, 42/A, 42/B, 43, 45, 45/A, 47, 49, 5, 51, 53, 55, 6, 61, 61/A, 63, 65, 69, 69/A, 7, 7/A, 7/B, 7/C, 71, 73, 75, 77, 79, 8, 85, 87, 89, 9, 9/A

Vrh Seline k.br. 12/A, 14

MO PODMURVICE

Andree Benussia k.br. 1, 11, 13, 2, 3, 4, 5, 6, 7, 8, 9

Antuna Marčelje Viškovića k.br. 1, 10, 12, 14, 3, 4, 5, 7, 8

Bakarska k.br. 1, 10, 11, 12, 13, 14, 15, 16, 17, 18, 2, 2/2, 20, 20/1, 22, 28/A, 3, 3/A, 30, 32, 4, 5, 6, 6/1, 7, 8, 9

Bihačka k.br. 1, 1/A, 2, 2/A, 3, 4

Branimira Markovića k.br. 1, 10, 11, 12, 13, 14, 15, 16, 18, 2, 20, 22, 3, 4, 5, 6, 7, 7/A, 8, 9, 9/A, 9/B

Branka Blečića k.br. 3, 4, 5

Bribirska k.br. 1, 10, 12, 14, 16, 18, 2, 20, 3, 4, 5, 6, 7, 8, 9

Čavtatska k.br. 1, 11, 15, 2, 2/A, 2/B, 2/C, 2/D, 3, 4, 5, 7, 9

Čepička k.br. 10, 12, 12/A, 12/B, 14, 16, 18, 2, 20, 4, 6, 8

Delnička k.br. 1, 10, 11, 12, 3, 5, 7, 8, 9

Dubrovačka k.br. 1, 2, 3, 4, 5, 6, 7, 8

Emilija Randića k.br. 1, 1/A, 1/B, 10, 11, 12, 13, 14, 16, 18, 2, 20, 22, 3, 4, 5, 6, 7, 8, 9

Frane Mladenića k.br. 1, 10, 12, 13, 15, 2, 3, 4, 5, 6, 6/A, 6/B, 7, 8, 9

Franje Čandeka k.br. 10, 2, 2/1, 4, 6, 6/A, 6/B, 8, 8/A, 8/B, 8/D

Hahlić k.br. 1, 10, 11, 15, 17, 17/A, 17/B, 17/C, 19, 19/A, 21, 29, 3, 30, 5, 6, 7, 8, 8/B, 9

Karlovačka k.br. 10, 12, 14, 16, 18, 2, 20, 20/A, 22, 24, 4, 6, 6/A

Lička k.br. 10, 14, 16, 2, 20, 3, 4, 6, 8

Lužine k.br. 1, 1/1, 1/3, 1/4, 1/5, 1/6, 1/7, 1/8, 1/9, 2, 3, 3/A, 3/B, 4, 5, 7, 7/1, 7/A, 7/B, 7/C, 7/D, 7/E, 8, 8/A

Maria Špilera k.br. 1, 11, 3, 5, 7, 9

Plase k.br. 10, 11, 12, 13, 14, 15, 15/1, 15/2, 15/3, 16, 17, 17/1, 17/10, 17/11, 17/12, 17/13, 17/14, 17/15, 17/16, 17/17, 17/18, 17/2, 17/3, 17/4, 17/5, 17/6, 17/7, 17/8, 17/9, 17/A, 17/B, 17/C, 17/D, 18, 19, 19/A, 20, 21, 21/A, 22, 22/B, 22/C, 22/D, 3, 5, 6/2, 6/3, 8

Rudolfa Tomšića k.br. 25, 27, 27/10, 27/4, 27/A, 31/1, 33

Rujevica k.br. 1, 1/1, 1/2, 1/3, 1/A, 1/B, 1/C, 1/D, 1/E, 2, 3, 4, 4/A, 5

Vlatke Babić k.br. 10, 12, 14, 2, 4, 6, 8

Vrh Seline k.br. 1, 10, 12, 3, 4, 5, 6, 8

Vukovarska k.br. 106, 108, 110, 112, 114, 114/A, 116, 120, 122, 124, 126, 128, 130, 132, 45, 47, 49, 51, 53, 57, 57/A, 59, 62, 64, 65, 65/A, 65/B, 66, 67, 68, 69, 70, 71, 73, 74, 75, 76, 77, 78, 79, 80, 82, 82/1, 82/2, 82/A, 84, 84/A, 84/B, 86, 88, 90, 91, 92, 93, 94, 95, 96, 96/A, 96/B, 97, 99

MO PODVEŽICA

Andrije Peruča k.br. 1, 10, 11, 12, 12/A, 13, 14, 15, 16, 17, 18, 19, 2, 2/1, 2/3, 2/A, 2/A1, 2/A2, 2/A3, 20, 21, 22, 23, 24, 25, 26, 27, 28, 29, 3, 30, 32, 34, 36, 38, 4, 40, 5, 6, 7, 8, 9

Braće Pavlinić k.br. 1, 10, 100/B, 11, 12, 12/A, 12/B, 12/C, 12/D, 12/E, 12/F, 13, 14, 15, 16, 17, 17/A, 19, 19/A, 19/B, 2, 22, 22/A, 22/B, 23, 24, 25, 26, 26/A, 27, 28, 28/A, 29, 3, 30, 31, 31/A, 33, 4, 5, 5/1, 6, 7, 8, 9

Brdo k.br. 1, 10, 11, 13, 13/A, 14, 15, 15/A, 15/B, 16, 18, 18/A, 2, 20, 22, 24, 24/A, 26, 28, 3, 3/A, 30, 32, 4, 5, 6, 7, 7/A, 8, 9

Drage Gervaisa k.br. 25, 27, 29, 31, 31/A, 31/B, 31/C, 32, 33, 34, 35, 36, 37, 39, 39/1, 40, 40/A, 41, 42, 43, 44, 45, 46, 48, 50, 52, 54, 56, 58, 60, 62, 64, 66, 68, 70, 72, 74, 76, 78

Ede Starca k.br. 10, 11, 12, 13, 14, 15, 16, 17, 18, 19, 19/1, 2, 20, 21, 22, 24, 24/A, 26, 28, 30, 32, 34, 36, 38, 4, 4/A, 5, 6, 7, 8, 9

Franje Matkovića k.br. 1, 1/A, 10, 11, 12, 13, 14, 15, 15/2, 16, 17, 18, 19, 2, 21, 23, 3, 4, 5, 6, 7, 7/A, 8, 9

Jože Gabrovška k.br. 1, 10, 11, 11/A, 12, 13, 14, 15, 17, 2, 3, 4, 5, 6, 7, 7/A, 8, 8/A, 9, 9/A

Kumičićeva k.br. 66

Kvaternikova k.br. 100, 11, 13, 14, 15, 15/1, 16, 17, 18, 19, 20, 21, 21/A, 21/B, 22, 23, 23/A, 23/B, 23/C, 24, 26, 27, 27/A, 27/B, 28, 28/A, 29, 29/A, 30, 30/A, 31, 31/1, 31/A, 32, 33, 34, 35, 35/A, 36, 37, 38, 39, 40, 41, 42, 43, 44, 45, 46, 46/A, 47, 48, 49, 50, 52, 53, 54, 55, 55/A, 56, 57, 58, 58/A, 58/B, 59, 60, 61, 62, 62/A, 62/B, 62/C, 63, 64, 64/A, 65, 65/1, 65/A, 65/B, 66, 66/A, 67, 68, 68/A, 69, 70, 70/A, 71, 73, 75, 77, 79, 79/A, 81, 83, 83/A, 85, 87, 89, 9, 91

Martina Kontuša k.br. 10, 11, 12, 13, 14, 15, 15/A, 16, 17, 18, 2, 2/A, 20, 21, 22, 23, 25, 26, 27, 29, 31, 33, 35, 37, 39, 41, 43, 45, 47, 49, 5, 6, 6/A, 8, 9

Naselje Vulkan k.br. 1, 10, 11, 12, 2, 3, 4, 5, 6, 7, 8, 9

Radnička k.br. 1, 1/A, 10, 11, 12, 13, 14, 14/1, 15, 16, 16/A, 17, 18, 19, 2, 2/A, 20, 21, 23, 23/A, 25, 27, 29, 3, 31, 31/A, 4, 4/A, 4/B, 4/C, 4/D, 4/E, 5, 6, 7, 7/A, 7/B, 8, 9, 9/A

Tihovac k.br. 1, 10, 11, 12, 13, 14, 15, 16, 2, 3, 4, 5, 6, 7, 8, 9

Tuhobički uspon k.br. 1, 10, 12, 2, 3, 4, 5, 6, 7, 8, 8/A, 8/B

Vlade Grozdanića k.br. 1, 10, 11, 11/A, 11/B, 11/C, 12, 13, 13/A, 13/B, 13/C, 13/D, 14, 16, 18, 18/A, 18/B, 2, 3, 4, 5, 6, 7, 8, 9

Zdravka Kučića k.br. 62

MO POTOK

Cambierieva k.br. 1, 1/A, 11, 11/A, 13, 15, 17, 17/1, 17/10, 17/11, 17/12, 17/2, 17/3, 17/4, 17/5, 17/6, 17/7, 17/8, 17/9, 2, 2/A, 2/B, 2/C, 2/D, 2/E, 3, 4, 5, 6, 7, 9, 9/A

Josipa Završnika k.br. 2, 2/A, 3, 3/12, 3/13, 5, 5/A, 7

Krešimirova k.br. 26, 26/A, 26/B, 26/C, 28, 28/B, 3, 30, 34, 34/A, 34/B, 34/C, 34/D, 36, 36/A, 36/B, 36/C, 36/D, 36/E, 36/F, 38, 40, 42, 5, 52/A, 7, 9

Milana Butkovića k.br. 2, 4

Nikole Cara k.br. 1, 11, 11/A, 13, 2, 3, 3/A, 4, 5, 6, 6/A, 7, 7/A, 8, 8/A, 9

Nikole Tesle k.br. 1, 1/A, 11, 13, 15, 15/A, 2, 2/A, 4, 4/A, 5, 9

Potok k.br. 1, 10, 11, 12, 13, 14, 15, 16, 18, 2, 20, 3, 5, 6, 7, 8, 9

Rikarda Katalinića Jeretova k.br. 1, 1/1, 2, 3, 4, 4/A, 4/B, 6, 7

Stane Vončine k.br. 1, 1/A, 2, 4, 5, 5/A, 6, 7, 7/1, 9

Trg Kralja Tomislava k.br. 1, 2

Viktora Cara Emina k.br. 1, 10, 10/A, 10/B, 10/C, 11, 11/A, 13, 15, 16, 18, 2, 20, 3, 3/1, 4, 4/C, 4/D, 5, 6, 6/A, 7, 8, 8/A, 8/B, 8/C, 9

Zdenka Petranovića k.br. 1, 1/A, 3, 5, 7

MO SRDOČI

Andrije Mohorovičića k.br. 10, 11, 11/A, 12, 13, 14, 15, 15/A, 16/1, 16/2, 17, 18, 19, 2, 20, 20/A, 22, 23, 24, 25, 25/A, 26, 27, 28, 29, 3, 30, 31, 32, 34, 5, 7, 8, 9

Ante Modrušana k.br. 1, 11, 15, 17, 18, 19, 21, 23, 24, 25, 26, 27, 28, 29, 3, 30, 30/A, 30/B, 30/C, 32, 33, 34, 36, 38, 40, 42, 44, 46, 5, 7

Antuna Branka Šimića k.br. 1, 10, 11, 12, 13, 14, 15, 16, 17, 18, 18/1, 18/2, 18/3, 18/4, 18/5, 18/A, 19, 2, 2/1, 2/3, 2/4, 2/5, 20, 21, 22, 23, 24, 25, 26, 27, 28, 28/A, 29, 3, 30, 31, 32, 34, 36, 37, 38, 4, 4/1, 40, 42, 44, 46, 48, 5, 50, 52, 54, 56, 58, 6, 60, 62, 64, 65, 66, 68, 7, 70, 8, 9,

Antuna Gustava Matoša k.br. 1, 2, 7

Bačići k.br. 1, 10, 11, 12, 13, 13/A, 13/B, 14, 15, 15/A, 16, 17, 18, 2, 20, 21, 22, 22/A, 23, 24, 25, 26, 3, 30/A, 30/B, 30/C, 33, 34, 35, 36, 37, 38, 4, 5, 6, 7, 8, 8/A, 9/A, 9/B

Bartola Kašića k.br. 1, 10, 12, 14, 16, 18, 2, 20, 22, 24, 3, 5, 5/2, 5/3, 5/4, 6, 8, 8/A

Dinka Šimunovića k.br. 1, 14, 16, 17, 19, 20, 21, 22, 23, 24, 25, 26, 27, 28, 29, 3, 31, 33, 35, 37, 39, 41, 43, 45, 49, 5, 51, 55, 57, 59, 7, 9

Diraki k.br. 1, 10, 11, 12, 13, 2, 3, 3/A, 4, 5, 7, 8, 9, 9/A

Dobriše Cesarića k.br. 1, 10, 12, 13, 13/A, 14, 15, 16, 17, 18, 2, 20, 21, 22, 24, 24/A, 26, 28, 3, 30, 32, 34, 4, 40, 40/A, 41, 44, 46, 48, 5, 6, 7, 8, 9

Dragutina Tadijanovića k.br. 1, 2, 3, 5, 7, 9

Dražice Zamet k.br. 121, 121/A, 121/B, 121/C, 122, 123, 123/A, 124, 125, 134, 134/A, 134/B, 135, 135/A, 136, 137, 139, 139/A, 140, 147

Furinac k.br. 10, 12, 2, 4, 6, 8

Gustava Krkleca k.br. 10, 11, 12, 13, 14, 15, 16, 17, 19, 2, 21, 3, 4, 5, 6, 7, 8, 9

Ivana Dončevića k.br. 10, 14, 18, 22, 4, 6

Ive Vojnovića k.br. 1/A, 1/B, 1/C, 1/D, 1/E, 1/F, 1/G, 11, 12, 13, 14, 15, 16, 17, 18, 19, 2, 20, 21, 22, 23, 24, 25, 26, 27, 28, 29, 3, 30, 31, 32, 33, 34, 35, 36, 38, 4, 5, 6, 8, 9

Josipa Mohorića k.br. 53, 55, 82, 84, 86, 88

Josipa Voltića k.br. 1, 10, 11, 12, 13, 14, 15, 16, 17, 18, 19, 2, 20, 22, 24, 26, 3, 4, 5, 6, 7, 8

Jurja Dobrile k.br. 1, 10, 11, 12, 13, 14, 15, 16, 17, 18, 19, 2, 20, 22, 23, 24, 25, 26, 27, 28, 29, 3, 30, 31, 32, 34, 4, 5, 6, 7, 8, 9

Košićevac k.br. 4, 4/A, 4/B

Kurirski put k.br. 1, 10, 11, 12, 13, 14, 15, 16, 17, 18, 18/1, 18/3, 19, 2, 2/A, 20, 21, 22, 25, 26, 3, 30, 4, 6, 8, 9

Marije Grbac k.br. 48, 50, 52, 54, 55, 56, 57, 58, 59, 60, 61, 62, 63, 63/A, 63/C, 63/D, 63/E, 63/F, 63/G, 65

Markovići k.br. 1, 10, 11, 12, 13, 14, 15, 17, 18, 19, 2, 20, 20/1, 20/2, 20/3, 20/5, 21, 23, 25, 25/A, 26, 26/A, 27, 27/3, 27/4, 27/5, 27/6, 27/8, 27/A, 27/B, 27/C, 28, 29, 29/A, 4, 5, 6,

Martinkovac k.br. 112, 113, 113/A, 114, 123, 125, 125/A, 126, 142, 143, 143/1, 143/2, 143/3, 143/4, 143/5, 143/A, 143/B, 143/C, 144, 145, 146, 150, 151, 226

Mate Balote k.br. 69, 71

Mate Lovraka k.br. 1, 10, 11, 12, 13, 14, 15, 16, 17, 18, 2, 20, 22, 26, 3, 4, 5, 6, 7, 8, 9

Miroslava Krleže k.br. 10, 11, 12, 13, 14, 15, 16, 18, 20, 3, 3/A, 3/B, 4, 5, 6, 7, 7/A, 8, 9

Mugarička k.br. 18/A

Murini k.br. 1, 10, 11, 11/A, 12, 13, 13/A, 14, 15, 16, 17, 18, 18/A, 19, 2, 20, 3, 4, 5, 6, 7, 7/A, 7/B, 7/C, 8, 9

Slavka Hrvatina k.br. 1, 10, 12, 14, 16, 18, 2, 20, 3, 4, 5, 6, 7, 8, 9

Srdoči k.br. 1, 10, 11, 12, 13, 14, 15, 16, 16/A, 17, 18, 19, 2, 20, 21, 21/A, 22, 23, 23/A, 24, 24/A, 25, 26, 27, 28, 29, 3, 30, 31, 32, 33, 34, 35, 35/D, 35/E, 35/F, 36, 37, 38, 39, 40, 41, 42, 3, 43/1, 43/2, 43/3, 43/4, 43/5, 43/7, 43/A, 44, 45, 46, 47, 48, 49, 5, 50, 51, 52, 53, 54, 56, 57, 58, 59, 6, 60, 61, 62, 63, 64, 64/A, 65, 65/A, 65/B, 65/C, 65/D, 65/E, 65/F, 66, 66/A, 66/B, 66/C, 66/D, 66/E, 67, 68, 7, 8, 9

Tina Ujevića k.br. 1, 10, 11, 12, 13, 14, 15, 16, 17, 18, 19, 2, 2/B, 2/C, 2/D, 2/E, 20, 21, 22, 23, 24, 25, 26, 27, 28, 29, 3, 30, 31, 32, 33, 34, 35, 36, 37, 38, 39, 4, 40, 41, 43, 45, 47, 5, 50, 50/A, 50/B, 52, 52/A, 52/B, 54, 54/A, 54/B, 6, 7, 8, 9

Tonžino k.br. 1, 10, 11, 12, 13, 14, 14/3, 14/A, 15, 15/A, 16, 17, 18, 19, 19/A, 20, 20/1, 21, 21/A, 22, 23, 23/A, 24, 25, 26, 26/A, 27, 27/A, 27/B, 29, 30, 31, 33, 34, 37, 38, 39, 41, 42, 44, 45, 5, 6, 6/A, 7, 7/A, 7/B, 7/C, 7/D, 7/E, 7/F, 7/G, 8, 8/A, 9

Vladimira Čerine k.br. 1, 10, 11, 12, 13, 14, 16, 18, 19, 20, 21, 22, 23, 24, 26, 28, 30, 32, 5, 7, 9

MO SVETI KUZAM

Sveti Kuzam k.br. 1, 10, 11, 12, 13, 14, 15, 16, 17, 18, 18/A, 19, 2, 20, 21, 22, 23, 24, 25, 26, 27, 28, 29, 3, 30, 31, 32, 33, 33/A, 34, 35, 36, 37, 38, 4, 40, 42, 44, 45, 46, 47, 49, 49/A, 49/B, 5, 50, 51, 52, 52/A, 52/B, 53, 54, 55, 56, 57, 58, 58/A, 59, 6, 60, 62, 63, 64, 65, 66, 67, 68, 69, 7, 70, 71, 72, 73, 74, 74/A, 8, 9

MO SVETI NIKOLA

Antuna Kosića Rika k.br. 11, 11/A, 11/B, 11/C, 12, 12/A, 12/B, 15, 17

Beciće k.br. 2, 4, 6

Crnčičeva k.br. 1, 10, 12, 18, 2, 3, 4, 5, 6, 7, 8, 9

Franje Čandeka k.br. 39, 44, 46, 48

Giordana Smolikara k.br. 1, 1/A, 10, 11, 12, 14, 15, 17, 22, 24, 26, 3, 4, 6, 8

Giuseppea Carabina k.br. 11, 12, 7

Hegedušičeva k.br. 1, 10, 11, 11/13, 12, 13, 14, 15, 15/A, 15/B, 15/C, 15/E, 16, 17, 17/A, 17/B, 17/C, 17/D, 17/E, 18, 19, 19/A, 2, 20, 21, 21/A, 21/B, 21/C, 21/D, 23, 25, 3, 3/A, 3/B, 4, 5, 5/A, 6, 7, 8, 9

Ivana Luppisa k.br. 10, 11, 11/A, 11/B, 11/C, 11/D, 12, 13, 14, 15, 16, 3, 3/2, 5, 6, 7, 8, 9, 9/A, 9/B, 9/C

Ivana Matetića Ronjgova k.br. 1, 2, 3, 4, 4/A, 4/B, 4/C, 5, 5/A, 6, 6/1, 6/A

Ivekovića k.br. 1, 11, 13, 15, 17, 2, 3, 4, 5, 6, 7, 8, 9

Jože Vlahovića k.br. 10, 11, 12, 13, 14, 15, 15/1, 15/2, 15/3, 16, 17, 18, 2, 2/A, 20, 21/2, 22, 23, 24, 26, 4, 6, 9, 9/A

Karasova k.br. 1, 10, 12, 16, 18, 2, 20, 22, 24, 26, 3, 4, 5, 6, 7, 8

Krnjevo k.br. 1, 10, 10/A, 11, 12, 12/A, 13, 14, 15, 16, 17, 18, 2, 20, 20/A, 20/B, 20/C, 3, 4, 5, 6, 7, 8, 8/A, 9

Kršinićeva k.br. 10, 12, 14, 16, 18, 2, 20, 22, 24, 26, 28, 30, 32, 4, 6, 8

Liburnijska k.br. 1, 2, 2/A, 2/B, 4, 6, 8

Maria Gennaria k.br. 20, 21, 22, 23, 23/A, 23/B

Medovića k.br. 1, 10, 11, 12, 13, 14, 15, 16, 17, 19, 2, 2/A, 21, 23, 25, 27, 29, 3, 31, 33, 35, 37, 39, 4, 41, 45, 5, 6, 7, 8, 9

Meštrovićeva k.br. 10, 11, 12, 14, 16, 18, 2, 20, 22, 22/A, 24, 24/A, 26, 26/A, 26/B, 28, 28/A, 28/B, 3, 3/A, 30, 30/A, 30/B, 30/C, 32, 34, 36, 38, 4, 5, 5/A, 6, 7, 8, 9

Milutina Barača k.br. 15, 15/1, 15/2, 48, 48/1, 48/A, 48/B, 48/C, 48/D, 50, 52, 54, 56/A, 58

Mirka Čurbega k.br. 1/1, 1/2, 1/3, 14, 16, 18, 2/1, 2/2, 2/3, 3/1, 3/2, 3/3, 4/1, 4/2, 4/3, 5/1, 5/2, 5/3, 6/1, 6/2, 6/3

Nova cesta k.br. 2

Pod Jelšun k.br. 1, 1/1, 1/A, 1/B, 1/C, 3, 4, 7, 8, 8/1

Simonettieva k.br. 1, 10, 12, 2, 3, 4, 5, 6, 7, 8

Udatnoga k.br. 10, 12, 14, 16, 18, 2, 4, 6, 8

Venuccie k.br. 11, 2, 3, 5, 7, 9

Vidovića k.br. 2

Zametska k.br. 1, 10, 12, 12/A, 12/B, 13, 14, 15, 16, 19, 2, 20, 21, 22, 24, 26, 3, 31, 32, 32/A, 32/B, 33, 35, 37, 39, 4, 40, 41, 42, 43, 44, 45, 46, 47, 47/B, 47/C, 48, 49, 51, 52, 53, 54, 56, 58, 6, 60, 62, 66, 68, 70, 72, 74, 8, 9

Zvonimirova k.br. 11, 13, 15, 17, 19, 21, 21/A, 23, 3/1, 3/2, 3/3, 3/4, 5, 60, 62, 64, 66, 66/A, 68, 68/A, 7, 70, 70/A, 70/B, 72, 9

MO SVILNO

Grbaste k.br. 1, 10, 11, 12, 13, 14, 15, 16, 17, 19, 2, 21, 22, 23, 24, 25, 26, 28, 29, 3, 30, 31, 32, 34, 35, 36, 37, 38/A, 39, 4, 40, 41, 42, 43, 44, 45, 5, 51, 52, 53, 54, 55, 56, 57, 6, 60, 61, 62, 63, 64, 65, 66, 67, 67/A, 68, 69, 7, 70, 71, 72, 73, 74, 75, 77, 78, 79, 8, 80, 81, 82, 85, 9

Svilno k.br. 1, 10, 100, 101, 102, 103, 104, 105, 106, 107, 108, 109, 11, 110, 111, 112, 12, 12/A, 12/B, 13, 14, 15, 16, 17, 18, 19, 2, 20, 21, 22, 23, 24, 25, 26, 27, 28, 29, 3, 30, 31, 32, 33, 34, 35, 36, 37, 38, 39, 4, 4/A, 40, 41, 42, 43, 44, 45, 46, 47, 48, 49, 5, 50, 51, 52, 53, 55, 56, 57, 58, 59, 6, 60, 61, 62, 63, 64, 65, 66, 67, 68, 69, 7, 70, 70/A, 70/B, 71, 71/A, 72, 73, 74, 75, 76, 77, 78, 78/A, 8, 80, 81, 81/A, 81/B, 82, 82/A, 82/B, 83, 84, 85, 86, 87, 88, 89, 9, 90, 91, 93, 94, 95, 96, 97, 97/A, 98, 99

Tutново k.br. 1, 10, 10/A, 10/B, 10/C, 11, 12, 13, 14, 14/A, 14/B, 15, 15/A, 16, 17, 17/A, 19, 2, 20, 21, 3, 30/A, 31, 33, 35, 36, 4, 48, 5, 51/A, 51/B, 56, 58, 58/A, 58/B, 58/C, 6, 66, 68, 7, 8, 82, 84, 86, 87, 87/A, 88, 9, 91, 92

MO ŠKOLJIĆ

Agatićeva k.br. 2, 2/A, 2/B, 4, 6, 6/A, 6/B, 8

Alda Colonnella k.br. 2, 7, 9

Andrije Medulića k.br. 1, 1/A, 1/B, 1/C, 1/D, 2, 3, 4, 5, 5/A, 5/B, 6, 7, 7/A, 8, 9

Ante Starčevića k.br. 1, 1/A, 10, 11, 11/A, 12, 13, 13/A, 2, 2/B, 3, 3/A, 3/B, 3/C, 4, 4/A, 5, 5/A, 5/B, 5/C, 5/D, 6, 6/A, 7, 7/A, 8, 9, 9/A

Antuna Dalmatina k.br. 2, 7

Đure Šporera k.br. 1, 18, 3, 4, 8

Fiumara k.br. 1, 1/B, 11, 13, 13/1, 13/A, 13/B, 13/C, 13/D, 15, 15/A, 15/B, 17, 17/A, 3, 5, 5/A, 7, 7/A, 9

Frana Supila k.br. 10, 12, 12/A, 12/B, 14, 14/A, 16, 6, 8

Gornja vrata k.br. 11

Grivica k.br. 11, 4, 6, 6/A, 6/B

Ivana Grohovca k.br. 1, 1/A, 1/B, 2, 2/A, 2/B, 3, 3/A, 3/B, 5, 5/A, 5/B, 7, 7/A, 9

Janeza Trdine k.br. 1, 1/A, 1/B, 1/C, 1/D, 2, 3, 3/A, 4, 5, 6, 6/A, 7, 7/A, 8, 8/A, 9, 9/A

Jelačićev trg k.br. 11, 12, 12/A, 13

Krojačka k.br. 1

Marka Marulića k.br. 10, 11, 12, 12/A, 14, 2, 20, 4, 6, 8

Mljekarski trg k.br. 1, 2, 3, 4

Pavla Rittera Vitezovića k.br. 1, 1/B, 10, 10/A, 10/B, 11, 12, 2, 2/A, 2/B, 3, 3/A, 3/B, 4, 5, 6, 7, 8, 9

Pavlinski trg k.br. 1, 1/A, 2, 3, 4, 4/A, 4/B, 5, 6, 6/A, 6/B

Petra Hektorovića k.br. 2, 4

Pod Kaštelom k.br. 1, 13, 25, 3, 4, 4/A, 5, 6, 9

Pod Voltun k.br. 13, 15, 2, 4, 6, 8

Pul Vele crikve k.br. 1

Ružićeva k.br. 34, 34/A, 34/B, 34/C

Slogin-kula k.br. 1, 10, 12, 2, 5, 8, 8/A

Sokol-kula k.br. 10, 13, 3, 3/A, 4, 4/A, 4/B, 4/C, 5, 5/A, 6, 6/A, 8

Stara vrata k.br. 10, 3, 5, 6, 8

Stipana Konzula Istranina k.br. 2, 2/A, 3, 3/A

Šime Ljubića k.br. 10, 10/A, 12, 2, 4, 4/A, 4/B, 6, 6/A, 6/B, 8, 8/A

Šišmiš k.br. 2

Školjić k.br. 1, 1/A, 10, 10/A, 10/B, 10/C, 11, 11/A, 12, 13, 14, 15, 16, 2, 2/A, 2/B, 3, 3/A, 3/B, 4, 4/A, 5, 5/A, 5/B, 5/C, 5/D, 6, 7, 7/A, 7/B, 7/C, 8, 8/A, 8/B, 8/C, 9

Titov trg k.br. 10, 10/A, 12, 12/A, 4, 4/A, 4/B, 4/C, 6, 8, 8/A, 8/B, 8/C

Tkalačka k.br. 3

Trg 128. brigade Hrvatske vojske k.br. 8, 8/A

Trg Ivana Klobučarića k.br. 1

Trg Ivana Koblera k.br. 2, 3, 4, 5, 6

Trg Jurja Klovića k.br. 2, 3, 4

Trg Matije Vlačića Flaciusa k.br. 1, 2, 3, 6, 7

Trg Riječke Rezolucije k.br. 1, 2, 3, 4, 5, 5/A

Trg Svete Barbare k.br. 1, 1/A, 2, 2/A, 2/B, 2/C, 2/D, 2/E, 3, 5, 5/A

Užarska k.br. 1, 1/A, 11, 12, 14, 15, 15/A, 15/B, 16, 16/A, 16/B, 17, 17/A, 18, 18/A, 19, 2, 2/A, 20, 22, 23, 25, 26, 28, 28/A, 28/B, 3, 3/A, 30, 30/A, 4, 5, 9

Vodovodna k.br. 1, 1/A, 10, 13, 13/A, 13/B, 15, 15/A, 15/B, 16, 17, 19, 2, 20, 20/1, 20/3, 20/4, 20/6, 20/7, 21, 21/A, 22, 22/A, 22/B, 22/C, 22/D, 23, 23/A, 24, 25, 26, 27, 27/1, 29, 29/A, 3, 31, 31/A, 32, 33, 33/A, 35, 35/A, 35/B, 37, 37/1, 37/A, 39, 39/1, 4, 4/1, 4/A, 4/B, 4/C, 4/D, 41, 43, 45, 5, 5/A, 6, 6/A, 8, 8/A, 8/B

Žrtava Fašizma k.br. 1, 10, 10/A, 10/B, 10/C, 10/D, 10/E, 11, 12, 2, 2/A, 2/B, 3, 4, 5, 6, 6/1, 6/2, 6/3, 7, 8, 9

MO ŠKURINJE

Budićinova k.br. 1, 10, 12, 14, 16, 18, 2, 20, 22, 22/A, 24, 26, 28, 3, 30, 4, 5, 6, 7, 8

Devetnaeste udarne divizije k.br. 1, 1/A, 1/B, 11, 13, 15, 17, 19, 3, 3/A, 5, 7, 9

Drežnička k.br. 1, 10, 12, 14, 16, 18, 2, 3, 4, 5, 6, 7, 8

Dvadesetdrugog lipnja k.br. 1, 10, 11, 12, 13, 14, 15, 16, 17, 18, 19, 2, 20, 21, 22, 23, 24, 25, 26, 27, 28, 29, 3, 30, 4, 5, 6, 7, 8, 9

Ive Lole Ribara k.br. 1, 2, 4, 6, 8

Milana Rustanbega k.br. 1, 10, 11, 12, 13, 14, 15, 16, 17, 18, 19, 2, 20, 21, 22, 23, 24, 25, 26, 27, 28, 3, 4, 5, 6, 7, 8, 9

Negrieva k.br. 1, 10, 11, 12, 14, 2, 3, 4, 5, 6, 7, 8, 9

Osječka k.br. 61, 65, 67, 67/1, 67/2, 67/A, 67/B, 69, 69/A, 69/B, 70, 70/A, 71, 72, 72/1, 74, 74/1, 74/2, 74/3, 74/A, 74/A1, 74/A2, 74/A3, 74/B, 74/B1, 74/C, 74/D, 74/E, 74/F, 76, 78, 80, 82, 84, 84/A

Paškinovac k.br. 30/A, 32/A

Put Lovrankini k.br. 1, 10, 11, 12, 13, 15, 15/A, 17, 19, 2, 21, 3, 5, 7, 8, 9

Ružice Mihić k.br. 23/A, 23/B

Sadska k.br. 1, 2, 3, 4, 5, 6, 7, 8

Save Jugo Bujkove k.br. 1, 10, 11, 12, 13, 14, 15, 16, 17, 18, 19, 2, 20, 21, 22, 23, 24, 25, 26, 27, 28, 29, 3, 30, 31, 32, 34, 36, 38, 4, 40, 42, 44, 5, 6, 7, 8, 9

Save Vukelića k.br. 1, 11, 13, 15, 17, 19, 21, 23, 25, 27, 29, 3, 31, 5, 7, 9

Škurinj k.br. 6, 6/1, 6/2, 6/3, 6/A, 6/C, 9

Škurinjska cesta k.br. 1, 1/1, 1/2, 10, 11, 11/A, 12, 13, 13/A, 13/B, 14, 15, 16, 17, 17/A, 18, 19, 19/A, 19/B, 2, 2/1, 2/2, 2/3, 2/4, 2/5, 2/7, 2/8, 2/A, 20, 21, 22, 23, 24, 25, 26, 27, 27/A, 27/B, 28, 3, 3/A, 30, 32, 34, 36, 38, 4, 40, 42, 44, 46, 48, 5, 5/A, 50, 50/A, 52, 52/A, 54, 54/B, 56, 58, 6, 60, 62, 64, 64/A, 66, 68, 7, 7/A, 70, 72, 74, 8, 8/A, 80, 84, 86, 88, 9, 9/A

Škurinjskih boraca k.br. 1, 1/A, 11, 16, 18, 2, 2/A, 20, 3, 3/A, 4, 5, 6, 7, 8, 9

Škurinjskih žrtava k.br. 1, 10, 11, 12, 13, 14, 15, 16, 17, 18, 19, 2, 20, 21, 22, 23, 24, 26, 28, 3, 30, 32, 34, 36, 4, 5, 6, 7, 8, 9

Tibljaška cesta k.br. 1, 1/A, 1/B, 1/C, 10, 11, 12, 13, 14, 15, 16, 18, 2, 2/4, 2/A, 20, 22, 24, 26, 28, 3, 30, 32, 34, 34/A, 36, 4, 5, 6, 7, 8, 9

MO ŠKURINJSKA DRAGA

Antuna Mihića k.br. 1, 1/A, 1/B, 10, 10/A, 12, 14, 16, 18, 2/A, 2/B, 2/C, 2/D, 2/E, 2/F, 2/G, 20, 22, 22/A, 24, 26, 28, 30, 32, 34, 36, 38, 4, 40, 42, 44, 46, 48, 5, 50, 52, 54, 56, 58, 6, 6/1, 60, 62, 64, 66, 8, 8/A

Franca Prešerna k.br. 52

Giordana Bruna k.br. 5

Jelićeva k.br. 1, 11, 13, 15, 3, 5, 7, 7/A, 9

Lipa k.br. 10, 12, 14, 16, 18, 2, 2/A, 2/B, 2/C, 2/D, 2/E, 2/F, 2/G, 2/H, 20, 22, 24, 26, 28, 30, 32, 34, 36, 36/A, 36/B, 36/C, 36/D, 38, 4, 4/A, 4/B, 4/C, 4/D, 40, 40/1, 40/A, 40/B, 40/C, 40/D, 40/E, 42, 42/A, 42/B, 44, 44/A, 45, 46, 48, 50, 50/1, 50/12, 50/13, 50/14, 50/6, 50/7, 50/8, 50/9, 50/A, 54/1, 6, 61/1, 8

Lukačičeve stube k.br. 1, 2, 3, 4, 5, 6, 7, 8, 9

Mihaćeva Draga k.br. 1, 1/A, 1/B, 1/C, 12, 13, 14, 14/A, 15, 17, 19, 21, 23, 23/1, 23/1A, 23/1B, 23/2, 23/3, 23/C, 24, 24/A, 25, 26, 27, 28, 29, 3, 30, 30/1, 30/2, 31, 31/A, 31/B, 31/C, 31/D, 31/E, 32, 32/A, 32/B, 32/C, 32/D, 33, 33/1, 33/2, 33/A, 33/B, 33/C, 34, 34/A, 35, 35/1, 35/10, 35/11, 35/12, 35/13, 35/14, 35/15, 35/16, 35/17, 35/18, 35/19, 35/2, 35/3, 35/4, 35/5, 35/6, 35/7, 35/8, 35/9, 35/A, 35/C, 35/D, 36, 37, 37/1, 37/2, 37/3, 37/4, 38, 38/A, 38/B, 39, 39/1, 39/2, 5, 5/A, 5/B, 9, 9/A, 9/B

Osječka k.br. 1, 10, 11, 11/A, 12, 12/A, 13, 14, 2, 20, 22, 23, 24, 26, 28, 29, 29/1, 29/2, 30, 31, 33, 34, 35, 36, 37, 37/1, 37/2, 39, 39/1, 39/A, 39/B, 4, 40, 41, 41/A, 42, 43, 43/A, 44, 45, 46, 47, 49, 5, 50, 50/1, 50/2, 50/3, 52, 55, 56, 58, 6, 6/A, 62, 62/1, 62/11, 62/12, 62/2, 62/3, 62/4, 62/5, 62/6, 62/7, 62/9, 62/A, 62/B, 64, 64/2, 64/3, 7, 8, 9

Porečka k.br. 10, 100, 102, 104, 106, 108, 110, 12, 14, 16, 18, 2, 20, 22, 24, 26, 28, 30, 32, 34, 36, 38, 4, 40, 42, 44, 46, 48, 50, 52, 54, 56, 58, 6, 60, 62, 64, 66, 68, 70, 72, 74, 76, 78, 8, 80, 82, 84, 86, 88, 90, 92, 94, 96, 98

Prvog maja k.br. 1, 3, 36, 38, 40, 42, 44, 46, 46/A, 46/B, 46/C, 46/D, 46/E, 48, 5, 50, 52, 54, 56, 58, 7

Rastočine k.br. 1, 11, 13, 15, 17, 19, 3, 3/A, 4, 5, 5/A, 6, 7, 8, 9

Tizianova k.br. 33, 35, 37, 37/A, 38, 39, 40, 42, 44, 46, 48, 50, 50/A, 52, 52/A, 52/B, 54, 54/A, 56, 58, 60, 62, 64, 66, 68

MO TURNIĆ

Antuna Barca k.br. 1, 10, 10/A, 10/B, 10/C, 11, 12, 13, 14, 16, 18, 2, 2/A, 20, 3, 3/A, 3/B, 3/C, 3/D, 4, 4/A, 4/B, 5, 6, 6/A, 6/B, 7, 8, 9

Antuna Kosića Rika k.br. 10, 10/A, 10/B, 2, 3, 4, 4/A, 4/B, 5, 6, 7, 8, 8/A, 8/B, 8/C, 9

Antuna Raspora Španca k.br. 1, 2, 3, 4, 5, 6, 7

Bračka k.br. 1, 1/A, 10, 11, 12, 14, 16, 16/A, 19, 2, 20, 3, 5, 6, 7, 8, 9

Franje Čandeka k.br. 12, 14, 20, 22, 24, 25, 26, 27, 28, 28/A, 28/B, 29, 29/A, 30, 31, 31/A, 31/B, 32, 32/A, 32/B, 32/C, 32/D, 32/E, 32/F, 32/G, 32/H, 32/I, 32/J, 32/K, 33, 33/A, 33/B, 34, 34/A, 34/B, 35, 35/A, 35/B, 36, 36/B, 36/B1, 36/B2, 36/B3, 36/C, 36/D, 36/E, 36/F, 38, 38/A, 38/B, 40

Giuseppa Carabina k.br. 1, 10, 2, 3, 4, 5, 6, 8

Krčka k.br. 1, 10, 2, 3, 4, 6, 8

Rapska k.br. 1, 10, 12, 2, 3, 4, 5, 6, 7, 8

Šibenska k.br. 1, 3, 4, 5, 6, 7, 9, 9/A, 9/B, 9/C

Trogirska k.br. 1, 3, 3/A

Turnić k.br. 1, 10, 12, 14, 16, 18, 2, 20, 22, 24, 24/1, 3, 3/A, 6, 8

Vinka Benca k.br. 1, 10, 2, 3, 4, 4/A, 6, 8, 8/A

Zvonimirova k.br. 1, 1/A, 24, 24/A, 26, 28, 3, 3/A, 30, 32, 34, 36, 38, 46, 48, 50, 52, 54, 56, 58

MO VOJAK

Drage Šćitara k.br. 1, 10, 11, 12, 13, 14, 15, 16, 17, 18, 2, 20, 22, 24, 26, 28, 3, 4, 5, 5/A, 6, 7, 8, 9

Kumičićeva k.br. 77, 79, 81

Marohničeva k.br. 1, 10, 12, 14, 16, 18, 2, 3, 4, 5, 6, 8

Mihanovičeva k.br. 1, 1/A, 1/B, 10, 11, 12, 13, 14, 15, 16, 17, 18, 2, 20, 21, 22, 23, 24, 25, 26, 27, 28, 29, 3, 30, 31, 32, 33, 33/A, 33/B, 33/C, 34, 35, 37, 38, 4, 40, 42, 44, 45, 46, 47, 5, 51, 51/A, 51/B, 53, 53/A, 55, 55/A, 6, 7, 8, 9

Mirka Piškulića k.br. 1, 3, 5, 7

Nike Katunara k.br. 1, 10, 11, 12, 13, 2, 3, 4, 5, 6, 7, 8, 9

Prilaz Vladimira Gortana k.br. 1, 2, 3, 4, 6

Radičeva k.br. 1, 10, 11, 12, 13, 14, 15, 16, 17, 18, 2, 20, 21, 22, 24, 26, 28, 3, 4, 5, 6, 7, 8, 9

Slavka Krautzeka k.br. 66/B, 66/C, 66/D, 76, 78, 82, 84, 84/A, 84/B, 85, 88, 89, 91, 92/A, 92/B, 92/C, 93, 95, 96, 97

MO ZAMET

Ante Mandića k.br. 1, 10, 11, 12, 13, 14, 14/A, 15, 16, 17, 18, 19, 2, 20, 21, 22, 23, 25, 27, 29, 3, 31, 33, 35, 35/A, 37, 39, 4, 4/A, 41, 43, 43/A, 45, 45/A, 47, 49, 5, 6, 7, 8, 9, 9/A

Ante Pilepića k.br. 1, 1/A, 1/B, 10, 11, 12, 13, 14, 15, 16, 17, 19, 2, 3, 4, 5, 6, 7, 8, 9

Antona Draženovića k.br. 1, 2, 3, 4, 5, 6, 7, 8, 9

Avelina Turka k.br. 1, 1/A, 10, 12, 14, 16, 2, 2/A, 2/B, 3, 4, 5, 6, 7, 8

Baredice k.br. 1, 10, 11, 12, 13, 14, 17, 2, 3, 4, 5, 6, 7, 8, 9

Becičeva k.br. 1, 3, 5, 7, 8

Berte Jardas k.br. 1, 10, 11, 12, 13, 14, 15, 16, 16/B, 17, 18, 19, 2, 20, 20/A, 21, 22, 23, 24, 26, 28, 3, 30, 32, 34, 4, 5, 7, 8, 8/A, 9

Bože Vidasa k.br. 10, 11, 12, 12/A, 13, 14, 15, 16, 16/A, 16/B, 17, 18, 19, 2, 20, 21, 22, 23, 24, 25, 26, 27, 28, 29, 3, 30, 32, 33, 34, 34/A, 35, 36, 37, 38, 39, 4, 40, 41, 42, 43, 45, 47, 5, 6, 6/A, 7, 8, 9

Braće Bačić k.br. 1, 10, 11, 13, 14, 15, 16, 17, 18, 19, 2, 20, 21, 22, 23, 24, 25, 26, 27, 28, 29, 3, 30, 32, 33, 34, 35, 35/A, 36, 37, 38, 39, 4, 41, 5, 6, 7, 8, 9

Braće Cetina k.br. 1, 10, 11, 12, 13, 14, 15, 16, 17, 17/A, 17/B, 18, 19, 2, 2/A, 2/B, 2/C, 2/D, 2/E, 2/F, 20, 22, 3, 4, 5, 5/A, 7, 8, 9

Braće Fućak k.br. 1, 10, 11, 12, 13, 14, 15, 17, 17/A, 19, 2, 21, 23, 25, 4, 4/A, 5, 5/A, 5/B, 5/C, 5/D, 6, 7, 8, 9

Braće Mohorić k.br. 1, 2, 3, 4, 4/A, 5, 6, 7, 9

Braće Monjac k.br. 1, 10, 10/A, 11, 12, 13, 14, 16, 18, 2, 20, 22, 24, 3, 4, 5, 6, 7, 8, 9, 9/A

Čavalsko k.br. 10, 12, 14, 16, 18, 2, 20, 4, 4/A, 4/B, 4/C, 4/D, 4/E, 4/F, 6, 8

Ćirila Kosovela k.br. 1, 11, 2, 3, 4, 5, 6, 7, 9, 9/1

Diračje k.br. 103, 103/A, 104, 106, 106/A, 106/C, 106/D, 107, 107/1, 107/A, 108, 110, 117, 147/A, 80, 83, 83/A, 83/B, 83/C, 87, 88, 88/1, 88/10, 88/2, 88/3, 88/4, 88/5, 88/6, 88/7, 88/8, 88/9, 88/A, 88/B, 88/C, 91, 95, 95/A

Dolčić k.br. 1, 10, 11, 12, 2, 3, 4, 5, 6, 7, 8

Ivana Čikovića Belog k.br. 1, 10, 11, 12, 13, 14, 15, 16, 17, 18, 19, 2, 20, 21, 22, 24, 26, 28, 3, 34, 36, 38, 4, 40, 42, 5, 6, 7, 8, 8/A, 8/B, 9, 9/A

Ivana Lenca k.br. 1, 1/A, 10, 11, 12, 13, 14, 15, 16, 2, 28, 3, 30, 32, 34, 36, 38, 4, 5, 5/A, 6, 7, 8, 9

Ivana Zaviđića k.br. 1, 10, 11, 12, 14, 14/A, 16, 17, 18, 19, 2, 20, 20/A, 21, 22, 23, 24, 25, 26, 27, 28, 28/A, 28/B, 28/C, 28/D, 28/E, 29, 3, 30, 31, 32, 33, 34, 35, 36, 37, 38, 4, 40, 42, 44, 46, 5, 6, 7, 8, 8/A, 9

Lovorkin prolaz k.br. 1, 11, 13, 2, 3, 4, 5, 7, 9

Ludvetov breg k.br. 1, 10, 16, 18, 2, 20, 22, 30, 34, 4, 5, 6, 8

Marijana Stepčića k.br. 1, 10, 11, 12, 14, 16, 18, 2, 20, 22, 24, 25, 26, 27, 28, 28/A, 3, 30, 32, 34, 36, 4, 40, 5, 6, 7, 8, 9

Marijana Vičića k.br. 1, 10, 2, 3, 4, 6, 8

Marije Grbac k.br. 1, 3, 5

Mate Sušnja k.br. 1, 10, 11, 12, 13, 14, 15, 19, 2, 20, 21, 22, 22/A, 24, 3, 30, 32, 34, 36, 38, 4, 5, 6, 7, 8, 9

Milana Udovića k.br. 1, 10, 12, 2, 4, 6, 8

Milutina Bataje k.br. 1, 10, 11, 12, 13, 14, 14/A, 15, 16, 16/A, 17, 19, 19/A, 2, 21, 21/A, 23, 25, 3, 3/A, 3/B, 4, 5, 6, 7, 7/A, 8, 9, 9/A

Mirka Jengića k.br. 1, 10, 11, 12, 13, 14, 16, 17, 18, 19, 2, 2/A, 20, 21, 22, 23, 24, 25, 26, 27, 28, 28/D, 28/E, 29, 29/A, 29/B, 29/C, 3, 30, 31, 31/A, 31/B, 32, 33, 33/A, 34, 35, 36, 39, 4, 40, 41, 42, 43, 44, 45, 46, 47, 49, 5, 51, 53, 6, 7, 8, 9

Obitelji Sušanj k.br. 1, 2, 3, 4, 5, 7, 9

Petra Jurčića k.br. 1, 10, 11, 12, 13, 14, 15, 16, 17, 18, 19, 2, 20, 21, 22, 23, 24, 24/A, 25, 27, 29, 3, 31, 4, 4/A, 4/B, 5, 6, 6/A, 6/B, 7, 8

Plitvička k.br. 11, 15, 16, 18, 22, 24, 26, 28

Primorska k.br. 1

Slavka Tomašića k.br. 2, 4, 5, 6

Trstenička k.br. 1, 10, 11, 12, 14, 16, 2, 3, 4, 5, 6, 7, 8, 9

Vladojoja i Milivoja Lenca k.br. 1, 10, 12, 14, 15, 17, 18, 19, 2, 20, 21, 22, 24, 25, 26, 27, 28, 3, 3/A, 30, 32, 34, 36, 38, 4, 40, 42, 44, 5, 6, 7, 8, 9

Zametska k.br. 100, 100/A, 100/B, 102, 55, 57, 59, 59/A, 61, 63, 63/A, 65, 65/A, 67, 67/A, 69, 74/A, 76, 78, 80, 82, 84, 86, 88, 88/B, 90, 90/C, 90/D, 92, 92/A, 92/B, 94, 94/A, 96, 96/A, 98

Zametskog korena k.br. 10, 12, 2, 2/A, 4, 6, 8